# Pişirme Ekipmanları
# Pişirme Ürünleri

OTEKS

# Pişirme Ekipmanları
# Pişirme Ürünleri
# Tencere / Tava

OTEKS

# TENCERELER&TAVALAR
## *Stewpots&Pans*

# Mutfak **Malzemeleri**/ *Kitchen* ***Equipments***

## HELVANE TENCERE/ *Helvane Stewpot*

| Ürün Kodu *Product Code* | Genişlik *Weight* | Derinlik *Height* |
|---|---|---|
| 4001.KAP. 30013015 | Ø 30 cm | 15 cm |
| 4001.KAP. 30013615 | Ø 36 cm | 15 cm |
| 4001.KAP. 30013620 | Ø 36 cm | 20 cm |
| 4001.KAP. 30014017 | Ø 40 cm | 17 cm |
| 4001.KAP. 30014520 | Ø 45 cm | 20 cm |
| 4001.KAP. 30015020 | Ø 50 cm | 20 cm |
| 4001.KAP. 30015520 | Ø 55 cm | 20 cm |
| 4001.KAP. 30016020 | Ø 60 cm | 20 cm |
| 4001.KAP. 30016025 | Ø 60 cm | 25 cm |
| 4001.KAP. 30016525 | Ø 65 cm | 25 cm |
| 4001.KAP. 30017030 | Ø 70 cm | 30 cm |
| 4001.KAP. 30018030 | Ø 80 cm | 30 cm |
| 4001.KAP. 30019030 | Ø 90 cm | 30 cm |
| 4001.KAP. 30010035 | Ø 100 cm | 35 cm |
| 4001.KAP. 30011035 | Ø 110 cm | 35 cm |

## HELVANE KAPAKLAR/ *Helvane Lid*

| Ürün Kodu *Product Code* | Ürün Ölçüsü *Product Size* |
|---|---|
| 4001.KAP. 30210300 | Ø 30 cm |
| 4001.KAP. 30210360 | Ø 36 cm |
| 4001.KAP. 30210380 | Ø 38 cm |
| 4001.KAP. 30210400 | Ø 40 cm |
| 4001.KAP. 30210450 | Ø 45 cm |
| 4001.KAP. 30210500 | Ø 50 cm |
| 4001.KAP. 30210550 | Ø 55 cm |
| 4001.KAP. 30210600 | Ø 60 cm |
| 4001.KAP. 30210650 | Ø 65 cm |
| 4001.KAP. 30210700 | Ø 70 cm |
| 4001.KAP. 30210800 | Ø 80 cm |
| 4001.KAP. 30210900 | Ø 90 cm |
| 4001.KAP. 30210100 | Ø 100 cm |
| 4001.KAP. 30210110 | Ø 110 cm |

## DERİN TENCERE/ *Deep Stewpot*

| Ürün Kodu *Product Code* | Genişlik *Weight* | Derinlik *Height* |
|---|---|---|
| 4001.KAP.30141616 | Ø 16 cm | 16 cm |
| 4001.KAP. 30141818 | Ø 18 cm | 18 cm |
| 4001.KAP. 30142020 | Ø 20 cm | 20 cm |
| 4001.KAP. 30142424 | Ø 24 cm | 24 cm |
| 4001.KAP. 30142828 | Ø 28 cm | 28 cm |
| 4001.KAP. 30143231 | Ø 32 cm | 32 cm |
| 4001.KAP. 30143635 | Ø 36 cm | 36 cm |
| 4001.KAP. 30144040 | Ø 40 cm | 40 cm |
| 4001.KAP. 30144544 | Ø 45 cm | 45 cm |
| 4001.KAP. 30145050 | Ø 50 cm | 50 cm |
| 4001.KAP. 30146055 | Ø 60 cm | 55 cm |

## ORTA DERİN TENCERE/ *Middle Stewpot*

| Ürün Kodu *Product Code* | Genişlik *Weight* | Derinlik *Height* |
|---|---|---|
| 4001.KAP.30141611 | Ø 16 cm | 11 cm |
| 4001.KAP. 30141812 | Ø 18 cm | 12 cm |
| 4001.KAP. 30142017 | Ø 20 cm | 17 cm |
| 4001.KAP. 30142419 | Ø 24 cm | 19,5 cm |
| 4001.KAP. 30142823 | Ø 28 cm | 23 cm |
| 4001.KAP. 30143227 | Ø 32 cm | 27,5 cm |
| 4001.KAP. 30143629 | Ø 36 cm | 29 cm |
| 4001.KAP. 30144025 | Ø 40 cm | 25 cm |
| 4001.KAP. 30144528 | Ø 45 cm | 28 cm |
| 4001.KAP. 30145030 | Ø 50 cm | 30 cm |
| 4001.KAP. 30146035 | Ø 60 cm | 35 cm |

## ORTA SIĞ TENCERE/ *Middle Stewpot*

| Ürün Kodu *Product Code* | Genişlik *Weight* | Derinlik *Height* |
|---|---|---|
| 4001.KAP.30141608 | Ø 16 cm | 8 cm |
| 4001.KAP. 30141809 | Ø 18 cm | 9 cm |
| 4001.KAP. 30142010 | Ø 20 cm | 10 cm |
| 4001.KAP. 30142013 | Ø 20 cm | 13 cm |
| 4001.KAP. 30142411 | Ø 24 cm | 10,5 cm |
| 4001.KAP. 30142415 | Ø 24 cm | 15 cm |
| 4001.KAP. 30142817 | Ø 28 cm | 17 cm |
| 4001.KAP. 30143215 | Ø 32 cm | 15 cm |
| 4001.KAP. 30143219 | Ø 32 cm | 19 cm |
| 4001.KAP. 30143617 | Ø 36 cm | 17 cm |
| 4001.KAP. 30143622 | Ø 36 cm | 22 cm |
| 4001.KAP. 30144019 | Ø 40 cm | 20 cm |
| 4001.KAP. 30144522 | Ø 45 cm | 22 cm |
| 4001.KAP. 30145020 | Ø 50 cm | 20 cm |
| 4001.KAP. 30145025 | Ø 50 cm | 25 cm |
| 4001.KAP. 30146025 | Ø 60 cm | 25 cm |

## TENCERE KAPAĞI/ *Stewpot Lid*

| Ürün Kodu *Product Code* | Ürün Ölçüsü *Product Size* |
|---|---|
| 4001.KAP.30210116 | Ø 16 cm |
| 4001.KAP. 30210118 | Ø 18 cm |
| 4001.KAP. 30210120 | Ø 20 cm |
| 4001.KAP. 30210124 | Ø 24 cm |
| 4001.KAP. 30210128 | Ø 28 cm |
| 4001.KAP. 30210132 | Ø 32 cm |
| 4001.KAP. 30210136 | Ø 36 cm |
| 4001.KAP. 30210140 | Ø 40 cm |
| 4001.KAP. 30210145 | Ø 45 cm |
| 4001.KAP. 30210150 | Ø 50 cm |
| 4001.KAP. 30210160 | Ø 60 cm |

## HELVANE SÜZGEÇ/ *Helvane Filter*

| Ürün Kodu *Product Code* | Ürün Ölçüsü *Product Size* |
|---|---|
| 4111.KAP.30423609 | 36x9 cm |
| 4111.KAP.30423812 | 38x12 cm |
| 4111.KAP.30424512 | 45x12 cm |
| 4111.KAP.30425012 | 50x12 cm |
| 4111.KAP.30426012 | 60x14 cm |
| 4111.KAP.30427014 | 70x14 cm |
| 4111.KAP.30428016 | 80x16 cm |

# Mutfak **Malzemeleri**/ *Kitchen* ***Equipments***

## KUSKUS TENCERE/ *Couscous Set w&Lid*

| Ürün Kodu *Product Code* | Genişlik *Weight* | Derinlik *Height* |
|---|---|---|
| 4001.KAP.35614032 | Ø 40/32 cm | 24/32 cm |
| 4001.KAP.35615040 | Ø 50/40 cm | 24/40 cm |
| 4001.KAP.35616045 | Ø 60/45 cm | 24/45 cm |
| 4001.KAP.35616050 | Ø 60/50 cm | 24/50 cm |

## KUSKUS TENCERE SÜZGEÇİ/ *Couscous Colander*

| Ürün Kodu *Product Code* | Genişlik *Weight* | Derinlik *Height* |
|---|---|---|
| 4001.KAP.35664032 | Ø 40 cm | 24 cm |
| 4001.KAP.35664040 | Ø 50 cm | 24 cm |
| 4001.KAP.35664045 | Ø 60 cm | 24 cm |

## DÜDÜKLÜ TENCERE/ *Pressure Cooker*

| Ürün Kodu *Product Code* | Genişlik *Weight* | Derinlik *Height* |
|---|---|---|
| 4004.KAP.32383219 | Ø 32 cm | 19 cm |
| 4004.KAP.32383223 | Ø 32 cm | 23 cm |
| 4004.KAP.32383230 | Ø 32 cm | 30 cm |
| 4001.KAP.35700032 *Kapak/Lid* | Ø 32 cm | |
| 4001.KAP.35700154 *Conta/Gasket* | Ø 32 cm | |

## HELVANE TAVA/ *Helvane Pan*

| Ürün Kodu *Product Code* | Genişlik *Weight* | Derinlik *Height* |
|---|---|---|
| 4011.KAP.30323008 | Ø 30 cm | 8 cm |
| 4011.KAP.30323609 | Ø 36 cm | 9 cm |
| 4011.KAP. 30323812 | Ø 38 cm | 12 cm |
| 4011.KAP. 30324512 | Ø 45 cm | 12 cm |

## SAHAN/ *Eared Dish*

| Ürün Kodu *Product Code* | Genişlik *Weight* | Derinlik *Height* |
|---|---|---|
| 4011.KAP.30315014 | Ø 14 cm | 3 cm |
| 4011.KAP.30315016 | Ø 16 cm | 3 cm |
| 4011.KAP.30315018 | Ø 18 cm | 3 cm |

## ÇİFT SAPLI TAVA/ *Double Handled Pan*

| Ürün Kodu *Product Code* | Genişlik *Weight* | Derinlik *Height* |
|---|---|---|
| 4011.KAP.30362004 | Ø 20 cm | 5 cm |
| 4011.KAP. 30362405 | Ø 24 cm | 5,5 cm |
| 4011.KAP. 30362806 | Ø 28 cm | 6 cm |
| 4011.KAP. 30363207 | Ø 32 cm | 7 cm |
| 4011.KAP. 30363608 | Ø 36 cm | 7,5 cm |
| 4011.KAP. 30364008 | Ø 40 cm | 8 cm |

**Multi-Metal**

## SAHAN/ *Eared Dish*

| Ürün Kodu *Product Code* | Genişlik *Weight* | Derinlik *Height* |
|---|---|---|
| 4011.ALB.499.14 | Ø 14 cm | 3,5 cm |
| 4011.ALB.499.16 | Ø 16 cm | 3,5 cm |
| 4011.ALB.499.18 | Ø 18 cm | 3,5 cm |
| 4011.ALB.499.20 | Ø 20 cm | 3,5 cm |
| 4011.ALB.499.22 | Ø 22 cm | 3,5 cm |

**Elite Multi-Metal**

## SAHAN/ *Eared Dish*

| Ürün Kodu *Product Code* | Genişlik *Weight* | Derinlik *Height* |
|---|---|---|
| 4011.ALB.505.14 | Ø 14 cm | 3,5 cm |
| 4011.ALB.505.16 | Ø 16 cm | 3,5 cm |
| 4011.ALB.505.18 | Ø 18 cm | 3,5 cm |
| 4011.ALB.505.20 | Ø 20 cm | 3,5 cm |
| 4011.ALB.505.22 | Ø 22 cm | 3,5 cm |

## BALIK TAVA/ *Fish Pan*

| Ürün Kodu *Product Code* | Genişlik *Weight* | Derinlik *Height* |
|---|---|---|
| 4011.KAP.30452004 | Ø 20 cm | 5 cm |
| 4011.KAP. 30452405 | Ø 24 cm | 5,5 cm |
| 4011.KAP. 30452805 | Ø 28 cm | 8 cm |
| 4011.KAP. 30453207 | Ø 32 cm | 7,5 cm |

## SOTE TAVA/ *Pan*

| Ürün Kodu *Product Code* | Genişlik *Weight* | Derinlik *Height* |
|---|---|---|
| 4011.KAP.30351606 | Ø 16 cm | 6 cm |
| 4011.KAP. 30351806 | Ø 18 cm | 6,5cm |
| 4011.KAP. 30352007 | Ø 20 cm | 7 cm |
| 4011.KAP. 30352408 | Ø 24 cm | 8 cm |

## SOTE TAVA/ *Pan*

| Ürün Kodu *Product Code* | Genişlik *Weight* | Derinlik *Height* |
|---|---|---|
| 4011.KAP.30431606 | Ø 16 cm | 6 cm |
| 4011.KAP. 30431806 | Ø 18 cm | 6,5 cm |
| 4011.KAP. 30432006 | Ø 20 cm | 7 cm |
| 4011.KAP. 30432406 | Ø 24 cm | 8 cm |

## ÇELİK TAVA/ *Stell Pan*

| Ürün Kodu *Product Code* | Genişlik *Weight* | Derinlik *Height* |
|---|---|---|
| 4015.KAP.30342004 | Ø 20 cm | 5 cm |
| 4015.KAP.30342405 | Ø 24 cm | 5,5 cm |
| 4015.KAP.30342805 | Ø 28 cm | 6 cm |
| 4015.KAP.30343207 | Ø 32 cm | 7 cm |
| 4015.KAP.30343608 | Ø 36 cm | 7 cm |

# Mutfak **Malzemeleri**/ *Kitchen* ***Equipments***

TAVA/ *Pan*

| Ürün Kodu *Product Code* | Genişlik *Weight* | Derinlik *Height* |
|---|---|---|
| 4011.KAP.30152004 | Ø 20 cm | 5 cm |
| 4011.KAP. 30152405 | Ø 24 cm | 5,5 cm |
| 4011.KAP. 30152806 | Ø 28 cm | 6 cm |
| 4011.KAP. 30153206 | Ø 32 cm | 7 cm |
| 4011.KAP. 30154007 | Ø 40 cm | 8 cm |

Multi-Metal

MİNİ TAVA/ *Mini Pan*

| Ürün Kodu *Product Code* | Genişlik *Weight* | Derinlik *Height* |
|---|---|---|
| 4011.ALB.620.12 | Ø 12 cm | 3 cm |
| 4011.ALB.620.14 | Ø 14 cm | 3 cm |

Multi-Metal

MAKSİ TAVA/ *Maxi Pan*

| Ürün Kodu *Product Code* | Genişlik *Weight* | Derinlik *Height* |
|---|---|---|
| 4011.ALB.483.22 | Ø 22 cm | 4,4 cm |
| 4011.ALB.483.24 | Ø 24 cm | 4,6 cm |
| 4011.ALB.483.26 | Ø 26 cm | 4,8 cm |
| 4011.ALB.483.28 | Ø 28 cm | 5 cm |
| 4011.ALB.483.30 | Ø 30 cm | 5,2 cm |

Elite Multi-Metal

MAKSİ TAVA/ *Maxi Pan*

| Ürün Kodu *Product Code* | Genişlik *Weight* | Derinlik *Height* |
|---|---|---|
| 4011.ALB.507.22 | Ø 22 cm | 4,4 cm |
| 4011.ALB.507.24 | Ø 24 cm | 4,6 cm |
| 4011.ALB.507.26 | Ø 26 cm | 4,8 cm |
| 4011.ALB.507.28 | Ø 28 cm | 5 cm |
| 4011.ALB.507.30 | Ø 30 cm | 5,2 cm |

Multi-Metal

YAYVAN TAVA/ *Pan*

| Ürün Kodu *Product Code* | Genişlik *Weight* | Derinlik *Height* |
|---|---|---|
| 4011.ALB.498.24 | Ø 24 cm | 4,1 cm |
| 4011.ALB.498.26 | Ø 26 cm | 4,3 cm |
| 4011.ALB.498.28 | Ø 28 cm | 4,4 cm |
| 4011.ALB.498.30 | Ø 30 cm | 4,4 cm |
| 4011.ALB.498.32 | Ø 32 cm | 4,5 cm |

Elite Multi-Metal

YAYVAN TAVA/ *Pan*

| Ürün Kodu *Product Code* | Genişlik *Weight* | Derinlik *Height* |
|---|---|---|
| 4011.ALB.506.24 | Ø 24 cm | 4,1 cm |
| 4011.ALB.506.26 | Ø 26 cm | 4,3 cm |
| 4011.ALB.506.28 | Ø 28 cm | 4,4 cm |
| 4011.ALB.506.30 | Ø 30 cm | 4,4 cm |
| 4011.ALB.506.32 | Ø 32 cm | 4,5 cm |

Multi-Metal

OVAL MİNİ TAVA/ *Oval Mini Pan*

| Ürün Kodu *Product Code* | Genişlik *Weight* | Derinlik *Height* |
|---|---|---|
| 4011.ALB.619.17 | 11x17 cm | 3 cm |

WOK TAVA/ *Wok Pan*

| Ürün Kodu *Product Code* | Genişlik *Weight* | Derinlik *Height* |
|---|---|---|
| 4011.SLN.82HL.13104.0401 | Ø 36 cm | |
| 4011.SLN.82HL.13104.0403 | Ø 42 cm | |
| 4011.SLN.82HL.13104.0406 | Ø 52 cm | |
| 4011.SLN.82HL.13104.0407 | Ø 56 cm | |

WOK TAVA/ *Wok Pan*

| Ürün Kodu *Product Code* | Genişlik *Weight* | Derinlik *Height* |
|---|---|---|
| 4011.SLN.82HL.13106.0302 | Ø 40 cm | |

WOK TAVA/ *Wok Pan*

| Ürün Kodu *Product Code* | Genişlik *Weight* | Derinlik *Height* |
|---|---|---|
| 4011.ALB.205.36 | Ø 36 cm | 9,5 cm |

Multi-Metal

MİNİ WOK TAVA/ *Mini Wok Pan*

| Ürün Kodu *Product Code* | Genişlik *Weight* | Derinlik *Height* |
|---|---|---|
| 4011.ALB.621.12 | Ø 12 cm | 7 cm |

ÇELİK WOK TAVA/ *Stell Wok Pan*

| Ürün Kodu *Product Code* | Genişlik *Weight* | Derinlik *Height* |
|---|---|---|
| 4011.ALB.190S.26 | Ø 26 cm | 9 cm |
| 4011.ALB.190S.28 | Ø 28 cm | 9,5 cm |
| 4011.ALB.190S.30 | Ø 30 cm | 10 cm |
| 4011.ALB.190S.32 | Ø 32 cm | 11 cm |

# Mutfak **Malzemeleri**/ *Kitchen* ***Equipments***

Multi-Metal

## WOK TAVA/ *Wok Pan*

| Ürün Kodu *Product Code* | Genişlik *Weight* | Derinlik *Height* |
|---|---|---|
| 4011.ALB.482.24 | Ø 24 cm | 7,6 cm |
| 4011.ALB.482.26 | Ø 26 cm | 8 cm |
| 4011.ALB.482.28 | Ø 28 cm | 9 cm |

## ÇELİK WOK TAVA/ *Stell Wok Pan*

| Ürün Kodu *Product Code* | Açıklama *Description* | Genişlik *Width* | Derinlik *Height* |
|---|---|---|---|
| 4011.ALB.190M.26 | *Mavi / Blue* | Ø 26 cm | 9 cm |
| 4011.ALB.190M.28 | *Mavi / Blue* | Ø 28 cm | 9,5 cm |
| 4011.ALB.190M.30 | *Mavi / Blue* | Ø 30 cm | 10 cm |
| 4011.ALB.190M.32 | *Mavi / Blue* | Ø 32 cm | 11 cm |
| 4011.ALB.190R.26 | *Kırmızı / Red* | Ø 26 cm | 9 cm |
| 4011.ALB.190R.28 | *Kırmızı / Red* | Ø 28 cm | 9,5 cm |
| 4011.ALB.190R.30 | *Kırmızı / Red* | Ø 30 cm | 10 cm |
| 4011.ALB.190R.32 | *Kırmızı / Red* | Ø 32 cm | 11 cm |

## ÇELİK WOK TAVA/ *Stell Wok Pan*

| Ürün Kodu *Product Code* | Açıklama *Description* | Genişlik *Width* | Derinlik *Height* |
|---|---|---|---|
| 4011.ALB.190B.26 | *Siyah / Black* | Ø 26 cm | 9 cm |
| 4011.ALB.190B.28 | *Siyah / Black* | Ø 28 cm | 9,5 cm |
| 4011.ALB.190B.30 | *Siyah / Black* | Ø 30 cm | 10 cm |
| 4011.ALB.190B.32 | *Siyah / Black* | Ø 32 cm | 11 cm |
| 4011.ALB.190G.26 | *Yeşil / Green* | Ø 26 cm | 9 cm |
| 4011.ALB.190G.28 | *Yeşil / Green* | Ø 28 cm | 9,5 cm |
| 4011.ALB.190G.30 | *Yeşil / Green* | Ø 30 cm | 10 cm |
| 4011.ALB.190G.32 | *Yeşil / Green* | Ø 32 cm | 11 cm |

## ÇELİK WOK TAVA/ *Stell Wok Pan*

| Ürün Kodu *Product Code* | Açıklama *Description* | Genişlik *Width* | Derinlik *Height* |
|---|---|---|---|
| 4011.ALB.190Y.26 | *Sarı / Yellow* | Ø 26 cm | 9 cm |
| 4011.ALB.190Y.28 | *Sarı / Yellow* | Ø 28 cm | 9,5 cm |
| 4011.ALB.190Y.30 | *Sarı / Yellow* | Ø 30 cm | 10 cm |
| 4011.ALB.190Y.32 | *Sarı / Yellow* | Ø 32 cm | 11 cm |

Elite Multi-Metal

## WOK TAVA/ *Wok Pan*

| Ürün Kodu *Product Code* | Genişlik *Weight* | Derinlik *Height* |
|---|---|---|
| 4011.ALB.508.24 | Ø 24 cm | 7,6 cm |
| 4011.ALB.508.26 | Ø 26 cm | 8 cm |
| 4011.ALB.508.28 | Ø 28 cm | 9 cm |

## KARBON ÇELİK TAVA/ *Carbon Steel Pan*

| Ürün Kodu *Product Code* | Genişlik *Weight* |
|---|---|
| 4011.KAP.50050020 | Ø 20 cm |
| 4011.KAP. 50050024 | Ø 24 cm |
| 4011.KAP. 50050028 | Ø 28 cm |
| 4011.KAP. 50050032 | Ø 32 cm |

## SAC TAVA/ *Pan*

| Ürün Kodu *Product Code* | Genişlik *Weight* |
|---|---|
| 4017.KAP.50010022 | Ø 22 cm |
| 4017.KAP.50010026 | Ø 26 cm |
| 4017.KAP.50010034 | Ø 34 cm |

## TAVA/ *Pan*

| Ürün Kodu *Product Code* | Genişlik *Weight* |
|---|---|
| 4017.KAP.50010226 | Ø 26 cm |
| 4017.KAP.50010230 | Ø 30 cm |

## KREP TAVA/ *Creppe Pan*

| Ürün Kodu *Product Code* | Genişlik *Weight* |
|---|---|
| 4017.KAP.50010024 | Ø 24 cm |
| 4017.KAP.50010028 | Ø 28 cm |

# Mutfak **Malzemeleri**/ *Kitchen* ***Equipments***

## SAC WOK TAVA/ *Wok Pan*

| Ürün Kodu *Product Code* | Genişlik *Weight* | Derinlik *Height* |
|---|---|---|
| 4017.KAP.50018024 | Ø 24 cm | |
| 4017.KAP.50018026 | Ø 26 cm | |
| 4017.KAP.50018028 | Ø 28 cm | |

## GRANİT MEGA TENCERE/ *Mega Stewpot*

| Ürün Kodu *Product Code* | Genişlik *Weight* | Derinlik *Height* |
|---|---|---|
| 4006.ALB.135G.32 | Ø 32 cm | 8,5 cm |
| 4006.ALB.135G.34 | Ø 34 cm | 8,5 cm |
| 4006.ALB.135G.36 | Ø 36 cm | 9 cm |
| 4006.ALB.135G.40 | Ø 40 cm | 11 cm |

## WOK TENCERE/ *Wok Stewpot*

| Ürün Kodu *Product Code* | Genişlik *Weight* | Derinlik *Height* |
|---|---|---|
| 4006.ALB.142G.28 | Ø 28 cm | 7,5 cm |
| 4006.ALB.142G.32 | Ø 32 cm | 8 cm |
| 4006.ALB.142G.36 | Ø 36 cm | 9 cm |
| 4006.ALB.142G.40 | Ø 40 cm | 10 cm |

## WOK TENCERE/ *Wok Stewpot*

| Ürün Kodu *Product Code* | Genişlik *Weight* | Derinlik *Height* |
|---|---|---|
| 4005.ALB.142.28 | Ø 28 cm | 7,5 cm |
| 4005.ALB.142.32 | Ø 32 cm | 8 cm |
| 4005.ALB.142.36 | Ø 36 cm | 9 cm |
| 4005.ALB.142.40 | Ø 40 cm | 10 cm |

## SAHAN/ *Eared Dish*

| Ürün Kodu *Product Code* | Genişlik *Weight* | Derinlik *Height* |
|---|---|---|
| 4011.ALB.175.14 | Ø 14 cm | 3 cm |
| 4011.ALB.175.16 | Ø 16 cm | 3 cm |
| 4011.ALB.175.18 | Ø 18 cm | 3 cm |
| 4011.ALB.175.20 | Ø 20 cm | 3,5 cm |
| 4011.ALB.175.22 | Ø 22 cm | 3,5 cm |

## SAHAN/ *Eared Dish*

| Ürün Kodu *Product Code* | Genişlik *Weight* | Derinlik *Height* |
|---|---|---|
| 4016.ALB.576.14 | Ø 14 cm | 3 cm |
| 4016.ALB.576.16 | Ø 16 cm | 3 cm |
| 4016.ALB.576.18 | Ø 18 cm | 3 cm |
| 4016.ALB.576.20 | Ø 20 cm | 3,5 cm |
| 4016.ALB.576.22 | Ø 22 cm | 3,5 cm |

Granit

## KARE SAHAN/ *Square Eared Dish*

| Ürün Kodu *Product Code* | Genişlik *Weight* | Derinlik *Height* |
|---|---|---|
| 4016.ALB.667.14 | 12x14 cm | 3 cm |
| 4016.ALB.667.16 | 14x16 cm | 3 cm |

Alu Granit

## SAHAN/ *Eared Dish*

| Ürün Kodu *Product Code* | Genişlik *Weight* | Derinlik *Height* |
|---|---|---|
| 4016.ALB.625.14 | Ø 14 cm | 4 cm |
| 4016.ALB.625.16 | Ø 16 cm | 4 cm |
| 4016.ALB.625.18 | Ø 18 cm | 4 cm |

Lazzetti

## OMLET TAVA/ *Omelette Pan*

| Ürün Kodu *Product Code* | Genişlik *Weight* | Derinlik *Height* |
|---|---|---|
| 4015.ALB.656.20 | Ø 20 cm | 4,2 cm |
| 4015.ALB.656.22 | Ø 22 cm | 4,4 cm |
| 4015.ALB.656.24 | Ø 24 cm | 4,6 cm |
| 4015.ALB.656.26 | Ø 26 cm | 4,8 cm |
| 4015.ALB.656.28 | Ø 28 cm | 5 cm |
| 4015.ALB.656.30 | Ø 30 cm | 5,2 cm |
| 4015.ALB.656.32 | Ø 32 cm | 5,5 cm |

Lazzetti

## DERİN OMLET TAVA/ *Deep Omelette Pan*

| Ürün Kodu *Product Code* | Genişlik *Weight* | Derinlik *Height* |
|---|---|---|
| 4015.ALB.657.20 | Ø 20 cm | 5,5 cm |
| 4015.ALB.657.22 | Ø 22 cm | 6 cm |
| 4015.ALB.657.24 | Ø 24 cm | 6,5 cm |
| 4015.ALB.657.26 | Ø 26 cm | 6,8 cm |
| 4015.ALB.657.28 | Ø 28 cm | 7 cm |
| 4015.ALB.657.30 | Ø 30 cm | 7,3 cm |
| 4015.ALB.657.32 | Ø 32 cm | 7,5 cm |

Lazzetti

## OMLET TAVA/ *Omelette Pan*

| Ürün Kodu *Product Code* | Genişlik *Weight* | Derinlik *Height* |
|---|---|---|
| 4015.ALB.654.20 | Ø 20 cm | 4,2 cm |
| 4015.ALB.654.22 | Ø 22 cm | 4,4 cm |
| 4015.ALB.654.24 | Ø 24 cm | 4,6 cm |
| 4015.ALB.654.26 | Ø 26 cm | 4,8 cm |
| 4015.ALB.654.28 | Ø 28 cm | 5 cm |
| 4015.ALB.654.30 | Ø 30 cm | 5,2 cm |
| 4015.ALB.654.32 | Ø 32 cm | 5,5 cm |

Lazzetti

## DERİN OMLET TAVA/ *Deep Omelette Pan*

| Ürün Kodu *Product Code* | Genişlik *Weight* | Derinlik *Height* |
|---|---|---|
| 4015.ALB.655.20 | Ø 20 cm | 5,5 cm |
| 4015.ALB.655.22 | Ø 22 cm | 6 cm |
| 4015.ALB.655.24 | Ø 24 cm | 6,5 cm |
| 4015.ALB.655.26 | Ø 26 cm | 6,8 cm |
| 4015.ALB.655.28 | Ø 28 cm | 7 cm |
| 4015.ALB.655.30 | Ø 30 cm | 7,3 cm |
| 4015.ALB.655.32 | Ø 32 cm | 7,5 cm |

# Mutfak **Malzemeleri**/ *Kitchen* ***Equipments***

## Regal Ciranit

DERİN OMLET TAVA/ *Deep Omelette Pan*

| Ürün Kodu *Product Code* | Genişlik *Weight* | Derinlik *Height* |
|---|---|---|
| 4016.ALB.659.20 | Ø 20 cm | 5,5 cm |
| 4016.ALB.659.22 | Ø 22 cm | 6 cm |
| 4016.ALB.659.24 | Ø 24 cm | 6,5 cm |
| 4016.ALB.659.26 | Ø 26 cm | 6,8 cm |
| 4016.ALB.659.28 | Ø 28 cm | 7 cm |
| 4016.ALB.659.30 | Ø 30 cm | 7,3 cm |
| 4016.ALB.659.32 | Ø 32 cm | 7,5 cm |

## Regal Ciranit

OMLET TAVA/ *Omelette Pan*

| Ürün Kodu *Product Code* | Genişlik *Weight* | Derinlik *Height* |
|---|---|---|
| 4016.ALB.658.20 | Ø 20 cm | 4,2 cm |
| 4016.ALB.658.22 | Ø 22 cm | 4,4 cm |
| 4016.ALB.658.24 | Ø 24 cm | 4,6 cm |
| 4016.ALB.658.26 | Ø 26 cm | 4,8 cm |
| 4016.ALB.658.28 | Ø 28 cm | 5 cm |
| 4016.ALB.658.30 | Ø 30 cm | 5,2 cm |
| 4016.ALB.658.32 | Ø 32 cm | 5,5 cm |

## Alu Granit

OVAL OMLET TAVA/ *Oval Omelette Pan*

| Ürün Kodu *Product Code* | Genişlik *Weight* | Derinlik *Height* |
|---|---|---|
| 4016.ALB.661.28 | 28x20 cm | 3 cm |

## Granit

OVAL OMLET TAVA/ *Oval Omelette Pan*

| Ürün Kodu *Product Code* | Genişlik *Weight* | Derinlik *Height* |
|---|---|---|
| 4016.ALB.672.28 | 28x20 cm | 3 cm |

## Lazzetti

OMLET TAVA/ *Omelette Pan*

| Ürün Kodu *Product Code* | Genişlik *Weight* | Derinlik *Height* |
|---|---|---|
| 4015.ALB.603.20 | Ø 20 cm | 3,9 cm |
| 4015.ALB.603.22 | Ø 22 cm | 4 cm |
| 4015.ALB.603.24 | Ø 24 cm | 4,1 cm |
| 4015.ALB.603.26 | Ø 26 cm | 4,3 cm |
| 4015.ALB.603.28 | Ø 28 cm | 4,4 cm |
| 4015.ALB.603.30 | Ø 30 cm | 4,4 cm |
| 4015.ALB.603.32 | Ø 32 cm | 4,5 cm |

## Silver Star

OMLET TAVA/ *Omelette Pan*

| Ürün Kodu *Product Code* | Genişlik *Weight* | Derinlik *Height* |
|---|---|---|
| 4015.ALB.612.24 | Ø 24 cm | 3,9 cm |
| 4015.ALB.612.26 | Ø 26 cm | 4 cm |
| 4015.ALB.612.28 | Ø 28 cm | 4,1 cm |
| 4015.ALB.612.30 | Ø 30 cm | 4,3 cm |

## Lazzetti

OMLET TAVA/ *Omelette Pan*

| Ürün Kodu *Product Code* | Genişlik *Weight* | Derinlik *Height* |
|---|---|---|
| 4015.ALB.602.20 | Ø 20 cm | 2,7 cm |
| 4015.ALB.602.22 | Ø 22 cm | 2,7 cm |
| 4015.ALB.602.24 | Ø 24 cm | 2,8 cm |
| 4015.ALB.602.26 | Ø 26 cm | 2,8 cm |
| 4015.ALB.602.28 | Ø 28 cm | 3 cm |
| 4015.ALB.602.30 | Ø 30 cm | 3 cm |
| 4015.ALB.602.32 | Ø 32 cm | 3 cm |

## Milenyum

OMLET TAVA/ *Omelette Pan*

| Ürün Kodu *Product Code* | Genişlik *Weight* | Derinlik *Height* |
|---|---|---|
| 4015.ALB.126.16 | Ø 16 cm | 2,5 cm |
| 4015.ALB.126.18 | Ø 18 cm | 2,5 cm |
| 4015.ALB.126.20 | Ø 20 cm | 2,7 cm |
| 4015.ALB.126.22 | Ø 22 cm | 2,8 cm |
| 4015.ALB.126.26 | Ø 26 cm | 2,8 cm |
| 4015.ALB.126.28 | Ø 28 cm | 2,8 cm |
| 4015.ALB.126.30 | Ø 30 cm | 3 cm |
| 4015.ALB.126.32 | Ø 32 cm | 3 cm |

## Lazzetti

OMLET TAVA/ *Omelette Pan*

| Ürün Kodu *Product Code* | Genişlik *Weight* | Derinlik *Height* |
|---|---|---|
| 4015.ALB.138.14 | Ø 14 cm | 2,2 cm |
| 4015.ALB.138.16 | Ø 16 cm | 2,5 cm |
| 4015.ALB.138.18 | Ø 18 cm | 2,7 cm |
| 4015.ALB.138.20 | Ø 20 cm | 2,7 cm |
| 4015.ALB.138.22 | Ø 22 cm | 2,7 cm |
| 4015.ALB.138.24 | Ø 24 cm | 2,8 cm |
| 4015.ALB.138.26 | Ø 26 cm | 2,8 cm |
| 4015.ALB.138.28 | Ø 28 cm | 3 cm |
| 4015.ALB.138.30 | Ø 30 cm | 3 cm |
| 4015.ALB.138.32 | Ø 32 cm | 3 cm |

## Regal Ciranit

OMLET TAVA/ *Omelette Pan*

| Ürün Kodu *Product Code* | Genişlik *Weight* | Derinlik *Height* |
|---|---|---|
| 4015.ALB.525.20 | Ø 20 cm | 2,7 cm |
| 4015.ALB.525.22 | Ø 22 cm | 2,7 cm |
| 4015.ALB.525.24 | Ø 24 cm | 2,8 cm |
| 4015.ALB.525.26 | Ø 26 cm | 2,8 cm |
| 4015.ALB.525.28 | Ø 28 cm | 3 cm |
| 4015.ALB.525.30 | Ø 30 cm | 3 cm |
| 4015.ALB.525.32 | Ø 32 cm | 3 cm |

## Silver Star Granite

OMLET TAVA/ *Omelette Pan*

| Ürün Kodu *Product Code* | Genişlik *Weight* | Derinlik *Height* |
|---|---|---|
| 4016.ALB.609.22 | Ø 22 cm | 4 cm |
| 4016.ALB.609.24 | Ø 24 cm | 4,1 cm |
| 4016.ALB.609.26 | Ø 26 cm | 4,3 cm |
| 4016.ALB.609.28 | Ø 28 cm | 4,4 cm |

## Milenyum Granit

OMLET TAVA/ *Omelette Pan*

| Ürün Kodu *Product Code* | Genişlik *Weight* | Derinlik *Height* |
|---|---|---|
| 4016.ALB.567.20 | Ø 20 cm | 2,7 cm |
| 4016.ALB.567.22 | Ø 22 cm | 2,8 cm |
| 4016.ALB.567.24 | Ø 24 cm | 2,8 cm |
| 4016.ALB.567.26 | Ø 26 cm | 2,8 cm |
| 4016.ALB.567.28 | Ø 28 cm | 3 cm |
| 4016.ALB.567.30 | Ø 30 cm | 3 cm |
| 4016.ALB.567.32 | Ø 32 cm | |

# Mutfak **Malzemeleri** / *Kitchen* ***Equipments***

### Masterchef
KREP TAVA / *Crepe Pan*

| Ürün Kodu *Product Code* | Genişlik *Weight* | Derinlik *Height* |
|---|---|---|
| 4015.ALB.319.20 | Ø 20 cm | 2,7 cm |
| 4015.ALB.319.22 | Ø 22 cm | 2,7 cm |
| 4015.ALB.319.24 | Ø 24 cm | 2,8 cm |
| 4015.ALB.319.26 | Ø 26 cm | 2,8 cm |
| 4015.ALB.319.28 | Ø 28 cm | 3 cm |
| 4015.ALB.319.30 | Ø 30 cm | 3 cm |
| 4015.ALB.319.32 | Ø 32 cm | 3 cm |

### Masterchef
KREP TAVA / *Crepe Pan*

| Ürün Kodu *Product Code* | Genişlik *Weight* | Derinlik *Height* |
|---|---|---|
| 4015.ALB.198.20 | Ø 20 cm | 2,7 cm |
| 4015.ALB.198.22 | Ø 22 cm | 2,7 cm |
| 4015.ALB.198.24 | Ø 24 cm | 2,8 cm |
| 4015.ALB.198.26 | Ø 26 cm | 2,8 cm |
| 4015.ALB.198.28 | Ø 28 cm | 3 cm |
| 4015.ALB.198.30 | Ø 30 cm | 3 cm |
| 4015.ALB.198.32 | Ø 32 cm | 3 cm |

### Ecopan
KREP TAVA / *Crepe Pan*

| Ürün Kodu *Product Code* | Genişlik *Weight* | Derinlik *Height* |
|---|---|---|
| 4015.ALB.130.20 | Ø 20 cm | 2,8 cm |
| 4015.ALB.130.22 | Ø 22 cm | 2,8 cm |
| 4015.ALB.130.24 | Ø 24 cm | 3 cm |
| 4015.ALB.130.26 | Ø 26 cm | 3 cm |
| 4015.ALB.130.28 | Ø 28 cm | 3 cm |
| 4015.ALB.130.30 | Ø 30 cm | 3,2 cm |
| 4015.ALB.130.32 | Ø 32 cm | 3,4 cm |

### Lazzetti
KREP TAVA / *Crepe Pan*

| Ürün Kodu *Product Code* | Genişlik *Weight* | Derinlik *Height* |
|---|---|---|
| 4015.ALB.601.22 | Ø 22 cm | 2,4 cm |
| 4015.ALB.601.24 | Ø 24 cm | 2,4 cm |
| 4015.ALB.601.26 | Ø 26 cm | 2,6 cm |
| 4015.ALB.601.28 | Ø 28 cm | 2,6 cm |

### Orkide
KREP TAVA / *Crepe Pan*

| Ürün Kodu *Product Code* | Genişlik *Weight* | Derinlik *Height* |
|---|---|---|
| 4015.ALB.127.20 | Ø 20 cm | 2,7 cm |
| 4015.ALB.127.22 | Ø 22 cm | 2,8 cm |
| 4015.ALB.127.24 | Ø 24 cm | 2,8 cm |
| 4015.ALB.127.26 | Ø 26 cm | 2,8 cm |
| 4015.ALB.127.28 | Ø 28 cm | 3 cm |
| 4015.ALB.127.30 | Ø 30 cm | 3 cm |
| 4015.ALB.127.32 | Ø 32 cm | 3 cm |

### Delta
KREP TAVA / *Crepe Pan*

| Ürün Kodu *Product Code* | Genişlik *Weight* | Derinlik *Height* |
|---|---|---|
| 4015.ALB.493.18 | Ø 18 cm | 2,7 cm |
| 4015.ALB.493.20 | Ø 20 cm | 2,7 cm |
| 4015.ALB.493.22 | Ø 22 cm | 2,7 cm |
| 4015.ALB.493.24 | Ø 24 cm | 2,8 cm |
| 4015.ALB.493.26 | Ø 26 cm | 2,8 cm |
| 4015.ALB.493.28 | Ø 28 cm | 3 cm |
| 4015.ALB.493.30 | Ø 30 cm | 3 cm |
| 4015.ALB.493.32 | Ø 32 cm | 3 cm |

### Lazzetti
KREP TAVA / *Crepe Pan*

| Ürün Kodu *Product Code* | Genişlik *Weight* | Derinlik *Height* |
|---|---|---|
| 4015.ALB.529.22 | Ø 22 cm | 2,4 cm |
| 4015.ALB.529.24 | Ø 24 cm | 2,4 cm |
| 4015.ALB.529.26 | Ø 26 cm | 2,6 cm |
| 4015.ALB.529.28 | Ø 28 cm | 2,6 cm |

### Milenyum
KREP TAVA / *Crepe Pan*

| Ürün Kodu *Product Code* | Genişlik *Weight* | Derinlik *Height* |
|---|---|---|
| 4015.ALB.530.22 | Ø 22 cm | 2,4 cm |
| 4015.ALB.530.24 | Ø 24 cm | 2,4 cm |
| 4015.ALB.530.26 | Ø 26 cm | 2,6 cm |
| 4015.ALB.530.28 | Ø 28 cm | 2,6 cm |

### Regal Ciranit
KREP TAVA / *Crepe Pan*

| Ürün Kodu *Product Code* | Genişlik *Weight* | Derinlik *Height* |
|---|---|---|
| 4016.ALB.522.22 | Ø 22 cm | 2,4 cm |
| 4016.ALB.522.24 | Ø 24 cm | 2,4 cm |
| 4016.ALB.522.26 | Ø 26 cm | 2,6 cm |
| 4016.ALB.522.28 | Ø 28 cm | 2,6 cm |

### Masterchef
YAYVAN TAVA / *Pan*

| Ürün Kodu *Product Code* | Genişlik *Weight* | Derinlik *Height* |
|---|---|---|
| 4011.ALB.328.24 | Ø 24 cm | 4,1 cm |
| 4011.ALB.328.26 | Ø 26 cm | 4,3 cm |
| 4011.ALB.328.28 | Ø 28 cm | 4,4 cm |
| 4011.ALB.328.30 | Ø 30 cm | 4,4 cm |
| 4011.ALB.328.32 | Ø 32 cm | 4,5 cm |

### Lazzetti
YAYVAN TAVA / *Pan*

| Ürün Kodu *Product Code* | Genişlik *Weight* | Derinlik *Height* |
|---|---|---|
| 4015.ALB.604.20 | Ø 20 cm | 3,9 cm |
| 4015.ALB.604.22 | Ø 22 cm | 4 cm |
| 4015.ALB.604.24 | Ø 24 cm | 4,1 cm |
| 4015.ALB.604.26 | Ø 26 cm | 4,3 cm |
| 4015.ALB.604.28 | Ø 28 cm | 4,4 cm |
| 4015.ALB.604.30 | Ø 30 cm | 4,4 cm |
| 4015.ALB.604.32 | Ø 32 cm | 4,5 cm |

### Masterchef
YAYVAN TAVA / *Pan*

| Ürün Kodu *Product Code* | Genişlik *Weight* | Derinlik *Height* |
|---|---|---|
| 4015.ALB.199.20 | Ø 20 cm | 3,9 cm |
| 4015.ALB.199.22 | Ø 22 cm | 4 cm |
| 4015.ALB.199.24 | Ø 24 cm | 4,1 cm |
| 4015.ALB.199.26 | Ø 26 cm | 4,3 cm |
| 4015.ALB.199.28 | Ø 28 cm | 4,4 cm |
| 4015.ALB.199.30 | Ø 30 cm | 4,4 cm |
| 4015.ALB.199.32 | Ø 32 cm | 4,5 cm |

### Milenyum
YAYVAN TAVA/ *Pan*

| Ürün Kodu *Product Code* | Genişlik *Weight* | Derinlik *Height* |
|---|---|---|
| 4015.ALB.128.20 | Ø 20 cm | 3,9 cm |
| 4015.ALB.128.22 | Ø 22 cm | 4 cm |
| 4015.ALB.128.24 | Ø 24 cm | 4,1 cm |
| 4015.ALB.128.26 | Ø 26 cm | 4,3 cm |
| 4015.ALB.128.28 | Ø 28 cm | 4,4 cm |
| 4015.ALB.128.30 | Ø 30 cm | 4,4 cm |
| 4015.ALB.128.32 | Ø 32 cm | 4,5 cm |

### Orkide
YAYVAN TAVA/ *Pan*

| Ürün Kodu *Product Code* | Genişlik *Weight* | Derinlik *Height* |
|---|---|---|
| 4015.ALB.129.20 | Ø 20 cm | 3,9 cm |
| 4015.ALB.129.22 | Ø 22 cm | 4 cm |
| 4015.ALB.129.24 | Ø 24 cm | 4,1 cm |
| 4015.ALB.129.26 | Ø 26 cm | 4,3 cm |
| 4015.ALB.129.28 | Ø 28 cm | 4,4 cm |
| 4015.ALB.129.30 | Ø 30 cm | 4,4 cm |
| 4015.ALB.129.32 | Ø 32 cm | 4,5 cm |

### Lazzetti
YAYVAN TAVA/ *Pan*

| Ürün Kodu *Product Code* | Genişlik *Weight* | Derinlik *Height* |
|---|---|---|
| 4015.ALB.139.20 | Ø 20 cm | 3,9 cm |
| 4015.ALB.139.22 | Ø 22 cm | 4 cm |
| 4015.ALB.139.24 | Ø 24 cm | 4,1 cm |
| 4015.ALB.139.26 | Ø 26 cm | 4,3 cm |
| 4015.ALB.139.28 | Ø 28 cm | 4,4 cm |
| 4015.ALB.139.30 | Ø 30 cm | 4,4 cm |
| 4015.ALB.139.32 | Ø 32 cm | 4,5 cm |

### Delta
YAYVAN TAVA/ *Pan*

| Ürün Kodu *Product Code* | Genişlik *Weight* | Derinlik *Height* |
|---|---|---|
| 4015.ALB.494.20 | Ø 20 cm | 3,9 cm |
| 4015.ALB.494.22 | Ø 22 cm | 4 cm |
| 4015.ALB.494.24 | Ø 24 cm | 4,1 cm |
| 4015.ALB.494.26 | Ø 26 cm | 4,3 cm |
| 4015.ALB.494.28 | Ø 28 cm | 4,4 cm |
| 4015.ALB.494.30 | Ø 30 cm | 4,4 cm |
| 4015.ALB.494.32 | Ø 32 cm | 4,5 cm |

### Milenyum Granit
YAYVAN TAVA/ *Pan*

| Ürün Kodu *Product Code* | Genişlik *Weight* | Derinlik *Height* |
|---|---|---|
| 4016.ALB.568.20 | Ø 20 cm | 3,9 cm |
| 4016.ALB.568.22 | Ø 22 cm | 4 cm |
| 4016.ALB.568.24 | Ø 24 cm | 4,1 cm |
| 4016.ALB.568.26 | Ø 26 cm | 4,3 cm |
| 4016.ALB.568.28 | Ø 28 cm | 4,4 cm |
| 4016.ALB.568.30 | Ø 30 cm | 4,4 cm |
| 4016.ALB.568.32 | Ø 32 cm | 4,5 cm |

### Regal Ciranit
YAYVAN TAVA/ *Pan*

| Ürün Kodu *Product Code* | Genişlik *Weight* | Derinlik *Height* |
|---|---|---|
| 4015.ALB.526.20 | Ø 20 cm | 3,9 cm |
| 4015.ALB.526.22 | Ø 22 cm | 4 cm |
| 4015.ALB.526.24 | Ø 24 cm | 4,1 cm |
| 4015.ALB.526.26 | Ø 26 cm | 4,3 cm |
| 4015.ALB.526.28 | Ø 28 cm | 4,4 cm |
| 4015.ALB.526.30 | Ø 30 cm | 4,4 cm |
| 4015.ALB.526.32 | Ø 32 cm | 4,5 cm |

### Lazzetti
DERİN YAYVAN TAVA/ *Deep Pan*

| Ürün Kodu *Product Code* | Genişlik *Weight* | Derinlik *Height* |
|---|---|---|
| 4015.ALB.606.20 | Ø 20 cm | 4 cm |
| 4015.ALB.606.22 | Ø 22 cm | 4,5 cm |
| 4015.ALB.606.24 | Ø 24 cm | 5 cm |
| 4015.ALB.606.26 | Ø 26 cm | 5,5 cm |
| 4015.ALB.606.28 | Ø 28 cm | 5,5 cm |
| 4015.ALB.606.30 | Ø 30 cm | 6 cm |
| 4015.ALB.606.32 | Ø 32 cm | 6,5 cm |

### Masterchef
DERİN YAYVAN TAVA/ *Deep Pan*

| Ürün Kodu *Product Code* | Genişlik *Weight* | Derinlik *Height* |
|---|---|---|
| 4015.ALB.652.20 | Ø 20 cm | 4 cm |
| 4015.ALB.652.22 | Ø 22 cm | 4,5 cm |
| 4015.ALB.652.24 | Ø 24 cm | 5 cm |
| 4015.ALB.652.26 | Ø 26 cm | 5,5 cm |
| 4015.ALB.652.28 | Ø 28 cm | 5,5 cm |
| 4015.ALB.652.30 | Ø 30 cm | 6 cm |
| 4015.ALB.652.32 | Ø 32 cm | 6,5 cm |

### Delta
DERİN YAYVAN TAVA/ *Deep Pan*

| Ürün Kodu *Product Code* | Genişlik *Weight* | Derinlik *Height* |
|---|---|---|
| 4015.ALB.595.20 | Ø 20 cm | 4 cm |
| 4015.ALB.595.22 | Ø 22 cm | 4,5 cm |
| 4015.ALB.595.24 | Ø 24 cm | 5 cm |
| 4015.ALB.595.26 | Ø 26 cm | 5,5 cm |
| 4015.ALB.595.28 | Ø 28 cm | 5,5 cm |
| 4015.ALB.595.30 | Ø 30 cm | 6 cm |
| 4015.ALB.595.32 | Ø 32 cm | 6,5 cm |

### Lazzetti
DERİN YAYVAN TAVA/ *Deep Pan*

| Ürün Kodu *Product Code* | Genişlik *Weight* | Derinlik *Height* |
|---|---|---|
| 4015.ALB.592.20 | Ø 20 cm | 4 cm |
| 4015.ALB.592.22 | Ø 22 cm | 4,5 cm |
| 4015.ALB.592.24 | Ø 24 cm | 5 cm |
| 4015.ALB.592.26 | Ø 26 cm | 5,5 cm |
| 4015.ALB.592.28 | Ø 28 cm | 5,5 cm |
| 4015.ALB.592.30 | Ø 30 cm | 6 cm |
| 4015.ALB.592.32 | Ø 32 cm | 6,5 cm |

### Regal Ciranit
DERİN YAYVAN TAVA/ *Deep Pan*

| Ürün Kodu *Product Code* | Genişlik *Weight* | Derinlik *Height* |
|---|---|---|
| 4016.ALB.598.20 | Ø 20 cm | 4 cm |
| 4016.ALB.598.22 | Ø 22 cm | 4,5 cm |
| 4016.ALB.598.24 | Ø 24 cm | 5 cm |
| 4016.ALB.598.26 | Ø 26 cm | 5,5 cm |
| 4016.ALB.598.28 | Ø 28 cm | 5,5 cm |
| 4016.ALB.598.30 | Ø 30 cm | 6 cm |
| 4016.ALB.598.32 | Ø 32 cm | 6,5 cm |

### Masterchef
MAKSİ TAVA/ *Maxi Pan*

| Ürün Kodu *Product Code* | Genişlik *Weight* | Derinlik *Height* |
|---|---|---|
| 4015.ALB.200.20 | Ø 20 cm | 4,2 cm |
| 4015.ALB.200.22 | Ø 22 cm | 4,4 cm |
| 4015.ALB.200.24 | Ø 24 cm | 4,6 cm |
| 4015.ALB.200.26 | Ø 26 cm | 4,8 cm |
| 4015.ALB.200.28 | Ø 28 cm | 5 cm |
| 4015.ALB.200.30 | Ø 30 cm | 5,2 cm |
| 4015.ALB.200.32 | Ø 32 cm | 5,5 cm |
| 4015.ALB.200.36 | Ø 36 cm | 6 cm |
| 4015.ALB.200.40 | Ø 40 cm | 6,5 cm |

# Mutfak **Malzemeleri**/ *Kitchen* ***Equipments***

## Ecopan
MAKSİ TAVA/*Maxi Pan*

| Ürün Kodu *Product Code* | Genişlik *Weight* | Derinlik *Height* |
|---|---|---|
| 4011.ALB.158.20 | Ø 20 cm | 4 cm |
| 4011.ALB.158.22 | Ø 22 cm | 4 cm |
| 4011.ALB.158.24 | Ø 24 cm | 4,5 cm |
| 4011.ALB.158.26 | Ø 26 cm | 5 cm |
| 4011.ALB.158.28 | Ø 28 cm | 5 cm |
| 4011.ALB.158.30 | Ø 30 cm | 5,5 cm |
| 4011.ALB.158.32 | Ø 32 cm | 5,5 cm |

## Silver Star
MAKSİ TAVA/*Maxi Pan*

| Ürün Kodu *Product Code* | Genişlik *Weight* | Derinlik *Height* |
|---|---|---|
| 4015.ALB.611.24 | Ø 24 cm | 4,6 cm |
| 4015.ALB.611.26 | Ø 26 cm | 4,8 cm |
| 4015.ALB.611.28 | Ø 28 cm | 5 cm |
| 4015.ALB.611.30 | Ø 30 cm | 5,2 cm |

## Masterchef
MAKSİ TAVA/*Maxi Pan*

| Ürün Kodu *Product Code* | Genişlik *Weight* | Derinlik *Height* |
|---|---|---|
| 4015.ALB.202.24 | Ø 24 cm | 4,6 cm |
| 4015.ALB.202.26 | Ø 26 cm | 4,8 cm |
| 4015.ALB.202.28 | Ø 28 cm | 5 cm |
| 4015.ALB.202.30 | Ø 30 cm | 5,2 cm |
| 4015.ALB.202.32 | Ø 32 cm | 5,5 cm |
| 4015.ALB.202.36 | Ø 36 cm | 6 cm |
| 4015.ALB.202.40 | Ø 40 cm | 6,5 cm |

## Delta
MAKSİ TAVA/*Maxi Pan*

| Ürün Kodu *Product Code* | Genişlik *Weight* | Derinlik *Height* |
|---|---|---|
| 4015.ALB.495.18 | Ø 18 cm | 4 cm |
| 4015.ALB.495.20 | Ø 20 cm | 4,2 cm |
| 4015.ALB.495.22 | Ø 22 cm | 4,4 cm |
| 4015.ALB.495.24 | Ø 24 cm | 4,6 cm |
| 4015.ALB.495.26 | Ø 26 cm | 4,8 cm |
| 4015.ALB.495.28 | Ø 28 cm | 5 cm |
| 4015.ALB.495.30 | Ø 30 cm | 5 cm |
| 4015.ALB.495.32 | Ø 32 cm | 5,2 cm |
| | | 5,5 cm |

## Lazzetti
MAKSİ TAVA/*Maxi Pan*

| Ürün Kodu *Product Code* | Genişlik *Weight* | Derinlik *Height* |
|---|---|---|
| 4015.ALB.140.20 | Ø 20 cm | 4 cm |
| 4015.ALB.140.22 | Ø 22 cm | 4,2 cm |
| 4015.ALB.140.24 | Ø 24 cm | 4,4 cm |
| 4015.ALB.140.26 | Ø 26 cm | 4,6 cm |
| 4015.ALB.140.28 | Ø 28 cm | 4,8 cm |
| 4015.ALB.140.30 | Ø 30 cm | 5 cm |
| 4015.ALB.140.32 | Ø 32 cm | 5,2 cm |
| 4015.ALB.140.36 | Ø 36 cm | 5,5 cm |
| 4015.ALB.140.40 | Ø 40 cm | 6,2 cm |
| | | 7,6 cm |

## Milenyum
MAKSİ TAVA/*Maxi Pan*

| Ürün Kodu *Product Code* | Genişlik *Weight* | Derinlik *Height* |
|---|---|---|
| 4011.ALB.163.22 | Ø 22 cm | 4,2 cm |
| 4011.ALB.163.24 | Ø 24 cm | 4,4 cm |
| 4011.ALB.163.26 | Ø 26 cm | 4,6 cm |
| 4011.ALB.163.28 | Ø 28 cm | 4,8 cm |
| 4011.ALB.163.30 | Ø 30 cm | 5 cm |
| 4011.ALB.163.32 | Ø 32 cm | 5,2 cm |
| | | 5,5 cm |

## Orkide
MAKSİ TAVA/*Maxi Pan*

| Ürün Kodu *Product Code* | Genişlik *Weight* | Derinlik *Height* |
|---|---|---|
| 4015.ALB.165.20 | Ø 20 cm | 4,2 cm |
| 4015.ALB.165.22 | Ø 22 cm | 4,4 cm |
| 4015.ALB.165.24 | Ø 24 cm | 4,6 cm |
| 4015.ALB.165.26 | Ø 26 cm | 4,8 cm |
| 4015.ALB.165.28 | Ø 28 cm | 5 cm |
| 4015.ALB.165.30 | Ø 30 cm | 5,2 cm |
| 4015.ALB.165.32 | Ø 32 cm | 5,5 cm |

## Regal Ciranit
MAKSİ TAVA/*Maxi Pan*

| Ürün Kodu *Product Code* | Genişlik *Weight* | Derinlik *Height* |
|---|---|---|
| 4015.ALB.527.20 | Ø 20 cm | 4,2 cm |
| 4015.ALB.527.22 | Ø 22 cm | 4,4 cm |
| 4015.ALB.527.24 | Ø 24 cm | 4,6 cm |
| 4015.ALB.527.26 | Ø 26 cm | 4,8 cm |
| 4015.ALB.527.28 | Ø 28 cm | 5 cm |
| 4015.ALB.527.30 | Ø 30 cm | 5,2 cm |
| 4015.ALB.527.32 | Ø 32 cm | 5,5 cm |
| 4015.ALB.527.36 | Ø 36 cm | 6,2 cm |
| 4015.ALB.527.40 | Ø 40 cm | 7,6 cm |

## Silver Star Granite
MAKSİ TAVA/*Maxi Pan*

| Ürün Kodu *Product Code* | Genişlik *Weight* | Derinlik *Height* |
|---|---|---|
| 4016.ALB.608.24 | Ø 24 cm | 4,6 cm |
| 4016.ALB.608.26 | Ø 26 cm | 4,8 cm |
| 4016.ALB.608.28 | Ø 28 cm | 5 cm |
| 4016.ALB.608.30 | Ø 30 cm | 5,2 cm |

## Milenyum Granit
MAKSİ TAVA/*Maxi Pan*

| Ürün Kodu *Product Code* | Genişlik *Weight* | Derinlik *Height* |
|---|---|---|
| 4016.ALB.569.20 | Ø 20 cm | 4,2 cm |
| 4016.ALB.569.22 | Ø 22 cm | 4,4 cm |
| 4016.ALB.569.24 | Ø 24 cm | 4,6 cm |
| 4016.ALB.569.26 | Ø 26 cm | 4,8 cm |
| 4016.ALB.569.28 | Ø 28 cm | 5 cm |
| 4016.ALB.569.30 | Ø 30 cm | 5,2 cm |
| 4016.ALB.569.32 | Ø 32 cm | 5,5 cm |

## Regal Ciranit
DERİN MAKSİ TAVA/*Deep Maxi Pan*

| Ürün Kodu *Product Code* | Genişlik *Weight* | Derinlik *Height* |
|---|---|---|
| 4016.ALB.597.20 | Ø 20 cm | 5,5 cm |
| 4016.ALB.597.22 | Ø 22 cm | 6 cm |
| 4016.ALB.597.24 | Ø 24 cm | 6,5 cm |
| 4016.ALB.597.26 | Ø 26 cm | 6,8 cm |
| 4016.ALB.597.28 | Ø 28 cm | 7 cm |
| 4016.ALB.597.30 | Ø 30 cm | 7,3 cm |
| 4016.ALB.597.32 | Ø 32 cm | 7,5 cm |

## Masterchef
DERİN MAKSİ TAVA/*Deep Maxi Pan*

| Ürün Kodu *Product Code* | Genişlik *Weight* | Derinlik *Height* |
|---|---|---|
| 4015.ALB.651.20 | Ø 20 cm | 5,5 cm |
| 4015.ALB.651.22 | Ø 22 cm | 6 cm |
| 4015.ALB.651.24 | Ø 24 cm | 6,5 cm |
| 4015.ALB.651.26 | Ø 26 cm | 6,8 cm |
| 4015.ALB.651.28 | Ø 28 cm | 7 cm |
| 4015.ALB.651.30 | Ø 30 cm | 7,3 cm |
| 4015.ALB.651.32 | Ø 32 cm | 7,5 cm |

# Mutfak **Malzemeleri**/ *Kitchen* ***Equipments***

**Lazzetti**

DERİN MAKSİ TAVA/ *Deep Maxi Pan*

| Ürün Kodu *Product Code* | Genişlik *Weight* | Derinlik *Height* |
|---|---|---|
| 4015.ALB.605.20 | Ø 20 cm | 5,5 cm |
| 4015.ALB.605.22 | Ø 22 cm | 6 cm |
| 4015.ALB.605.24 | Ø 24 cm | 6,5 cm |
| 4015.ALB.605.26 | Ø 26 cm | 6,8 cm |
| 4015.ALB.605.28 | Ø 28 cm | 7 cm |
| 4015.ALB.605.30 | Ø 30 cm | 7,3 cm |
| 4015.ALB.605.32 | Ø 32 cm | 7,5 cm |

**Delta**

DERİN MAKSİ TAVA/ *Deep Maxi Pan*

| Ürün Kodu *Product Code* | Genişlik *Weight* | Derinlik *Height* |
|---|---|---|
| 4015.ALB.594.20 | Ø 20 cm | 5,5 cm |
| 4015.ALB.594.22 | Ø 22 cm | 6 cm |
| 4015.ALB.594.24 | Ø 24 cm | 6,5 cm |
| 4015.ALB.594.26 | Ø 26 cm | 6,8 cm |
| 4015.ALB.594.28 | Ø 28 cm | 7 cm |
| 4015.ALB.594.30 | Ø 30 cm | 7,3 cm |
| 4015.ALB.594.32 | Ø 32 cm | 7,5 cm |

**Lazzetti**

DERİN MAKSİ TAVA/ *Deep Maxi Pan*

| Ürün Kodu *Product Code* | Genişlik *Weight* | Derinlik *Height* |
|---|---|---|
| 4015.ALB.591.20 | Ø 20 cm | 5,5 cm |
| 4015.ALB.591.22 | Ø 22 cm | 6 cm |
| 4015.ALB.591.24 | Ø 24 cm | 6,5 cm |
| 4015.ALB.591.26 | Ø 26 cm | 6,8 cm |
| 4015.ALB.591.28 | Ø 28 cm | 7 cm |
| 4015.ALB.591.30 | Ø 30 cm | 7,3 cm |
| 4015.ALB.591.32 | Ø 32 cm | 7,5 cm |

**Lazzetti**

SOS TAVA/ *Sauce Pan*

| Ürün Kodu *Product Code* | Genişlik *Weight* | Derinlik *Height* |
|---|---|---|
| 4015.ALB.607.20 | Ø 20 cm | 9 cm |
| 4015.ALB.607.22 | Ø 22 cm | 9,5 cm |
| 4015.ALB.607.24 | Ø 24 cm | 10 cm |
| 4015.ALB.607.26 | Ø 26 cm | 10,5 cm |
| 4015.ALB.607.28 | Ø 28 cm | 11 cm |
| 4015.ALB.607.30 | Ø 30 cm | 11,5 cm |
| 4015.ALB.607.32 | Ø 32 cm | 12 cm |

**Lazzetti**

SOS TAVA/ *Sauce Pan*

| Ürün Kodu *Product Code* | Genişlik *Weight* | Derinlik *Height* |
|---|---|---|
| 4015.ALB.593.20 | Ø 20 cm | 9 cm |
| 4015.ALB.593.22 | Ø 22 cm | 9,5 cm |
| 4015.ALB.593.24 | Ø 24 cm | 10 cm |
| 4015.ALB.593.26 | Ø 26 cm | 10,5 cm |
| 4015.ALB.593.28 | Ø 28 cm | 11 cm |
| 4015.ALB.593.30 | Ø 30 cm | 11,5 cm |
| 4015.ALB.593.32 | Ø 32 cm | 12 cm |

**Delta**

SOS TAVA/ *Sauce Pan*

| Ürün Kodu *Product Code* | Genişlik *Weight* | Derinlik *Height* |
|---|---|---|
| 4015.ALB.596.20 | Ø 20 cm | 9 cm |
| 4015.ALB.596.22 | Ø 22 cm | 9,5 cm |
| 4015.ALB.596.24 | Ø 24 cm | 10 cm |
| 4015.ALB.596.26 | Ø 26 cm | 10,5 cm |
| 4015.ALB.596.28 | Ø 28 cm | 11 cm |
| 4015.ALB.596.30 | Ø 30 cm | 11,5 cm |
| 4015.ALB.596.32 | Ø 32 cm | 12 cm |

**Regal Ciranit**

SOS TAVA/ *Sauce Pan*

| Ürün Kodu *Product Code* | Genişlik *Weight* | Derinlik *Height* |
|---|---|---|
| 4016.ALB.600.20 | Ø 20 cm | 9 cm |
| 4016.ALB.600.22 | Ø 22 cm | 9,5 cm |
| 4016.ALB.600.24 | Ø 24 cm | 10 cm |
| 4016.ALB.600.26 | Ø 26 cm | 10,5 cm |
| 4016.ALB.600.28 | Ø 28 cm | 11 cm |
| 4016.ALB.600.30 | Ø 30 cm | 11,5 cm |
| 4016.ALB.600.32 | Ø 32 cm | 12 cm |

**Ecopan**

WOK TAVA/ *Wok Pan*

| Ürün Kodu *Product Code* | Genişlik *Weight* | Derinlik *Height* |
|---|---|---|
| 4015.ALB.660.24 | Ø 24 cm | 7,6 cm |
| 4015.ALB.660.26 | Ø 26 cm | 8 cm |
| 4015.ALB.660.28 | Ø 28 cm | 9 cm |
| 4015.ALB.660.30 | Ø 30 cm | 9 cm |
| 4015.ALB.660.32 | Ø 32 cm | 10 cm |

**Silver Star**

WOK TAVA/ *Wok Pan*

| Ürün Kodu *Product Code* | Genişlik *Weight* | Derinlik *Height* |
|---|---|---|
| 4015.ALB.613.24 | Ø 24 cm | 7,6 cm |
| 4015.ALB.613.26 | Ø 26 cm | 8 cm |
| 4015.ALB.613.28 | Ø 28 cm | 9 cm |

**Masterchef**

WOK TAVA/ *Wok Pan*

| Ürün Kodu *Product Code* | Genişlik *Weight* | Derinlik *Height* |
|---|---|---|
| 4015.ALB.203.24 | Ø 24 cm | 7,6 cm |
| 4015.ALB.203.26 | Ø 26 cm | 8 cm |
| 4015.ALB.203.28 | Ø 28 cm | 9 cm |
| 4015.ALB.203.30 | Ø 30 cm | 9 cm |
| 4015.ALB.203.32 | Ø 32 cm | 10 cm |
| 4015.ALB.203.36 | Ø 36 cm | 10 cm |
| 4015.ALB.203.40 | Ø 40 cm | 11 cm |

**Masterchef**

WOK TAVA/ *Wok Pan*

| Ürün Kodu *Product Code* | Genişlik *Weight* | Derinlik *Height* |
|---|---|---|
| 4015.ALB.201.24 | Ø 24 cm | 7,6 cm |
| 4015.ALB.201.26 | Ø 26 cm | 8 cm |
| 4015.ALB.201.28 | Ø 28 cm | 9 cm |
| 4015.ALB.201.30 | Ø 30 cm | 9 cm |
| 4015.ALB.201.32 | Ø 32 cm | 10 cm |
| 4015.ALB.201.36 | Ø 36 cm | 10 cm |
| 4015.ALB.201.40 | Ø 40 cm | 11 cm |

**Lazzetti**

WOK TAVA/ *Wok Pan*

| Ürün Kodu *Product Code* | Genişlik *Weight* | Derinlik *Height* |
|---|---|---|
| 4015.ALB.640.24 | Ø 24 cm | 7,6 cm |
| 4015.ALB.640.26 | Ø 26 cm | 8 cm |
| 4015.ALB.640.28 | Ø 28 cm | 9 cm |
| 4015.ALB.640.30 | Ø 30 cm | 9 cm |
| 4015.ALB.640.32 | Ø 32 cm | 10 cm |
| 4015.ALB.640.36 | Ø 36 cm | 11 cm |
| 4015.ALB.640.40 | Ø 40 cm | 12 cm |

# Mutfak **Malzemeleri**/ *Kitchen* ***Equipments***

## Orkide

WOK TAVA/ *Wok Pan*

| Ürün Kodu *Product Code* | Genişlik *Weight* | Derinlik *Height* |
|---|---|---|
| 4015.ALB.132.20 | Ø 20 cm | 6,5 cm |
| 4015.ALB.132.22 | Ø 22 cm | 7 cm |
| 4015.ALB.132.24 | Ø 24 cm | 7,6 cm |
| 4015.ALB.132.26 | Ø 26 cm | 8 cm |
| 4015.ALB.132.28 | Ø 28 cm | 9 cm |
| 4015.ALB.132.30 | Ø 30 cm | 9 cm |
| 4015.ALB.132.32 | Ø 32 cm | 10 cm |

## Lazzetti

WOK TAVA/ *Wok Pan*

| Ürün Kodu *Product Code* | Genişlik *Weight* | Derinlik *Height* |
|---|---|---|
| 4015.ALB.141.24 | Ø 24 cm | 7,6 cm |
| 4015.ALB.141.26 | Ø 26 cm | 8 cm |
| 4015.ALB.141.28 | Ø 28 cm | 9 cm |
| 4015.ALB.141.30 | Ø 30 cm | 9 cm |
| 4015.ALB.141.32 | Ø 32 cm | 10 cm |
| 4015.ALB.141.36 | Ø 36 cm | 11 cm |
| 4015.ALB.141.40 | Ø 40 cm | 12 cm |

## Milenyum

WOK TAVA/ *Wok Pan*

| Ürün Kodu *Product Code* | Genişlik *Weight* | Derinlik *Height* |
|---|---|---|
| 4015.ALB.164.20 | Ø 20 cm | 6,5 cm |
| 4015.ALB.164.22 | Ø 22 cm | 7 cm |
| 4015.ALB.164.24 | Ø 24 cm | 7,6 cm |
| 4015.ALB.164.26 | Ø 26 cm | 8 cm |
| 4015.ALB.164.30 | Ø 30 cm | 9 cm |
| 4015.ALB.164.32 | Ø 32 cm | 9 cm |
| 4015.ALB.164.34 | Ø 34 cm | 10 cm |
| 4015.ALB.164.36 | Ø 36 cm | 11 cm |

## Alu Non Stick

MİNİ WOK TAVA/ *Mini Wok Pan*

| Ürün Kodu *Product Code* | Genişlik *Weight* | Derinlik *Height* |
|---|---|---|
| 4015.ALB.627.12 | Ø 12 cm | 7 cm |

## Delta

WOK TAVA/ *Wok Pan*

| Ürün Kodu *Product Code* | Genişlik *Weight* | Derinlik *Height* |
|---|---|---|
| 4015.ALB.496.24 | Ø 24 cm | 7,6 cm |
| 4015.ALB.496.26 | Ø 26 cm | 8 cm |
| 4015.ALB.496.28 | Ø 28 cm | 9 cm |
| 4015.ALB.496.30 | Ø 30 cm | 9 cm |
| 4015.ALB.496.32 | Ø 32 cm | 10 cm |

## Alu Granit

MİNİ WOK TAVA/ *Mini Wok Pan*

| Ürün Kodu *Product Code* | Genişlik *Weight* | Derinlik *Height* |
|---|---|---|
| 4016.ALB.624.12 | Ø 12 cm | 7 cm |

## Silver Star Granite

WOK TAVA/ *Wok Pan*

| Ürün Kodu *Product Code* | Genişlik *Weight* | Derinlik *Height* |
|---|---|---|
| 4016.ALB.610.24 | Ø 24 cm | 7,6 cm |
| 4016.ALB.610.26 | Ø 26 cm | 8 cm |
| 4016.ALB.610.28 | Ø 28 cm | 9 cm |

## Granit

MİNİ WOK TAVA/ *Mini Wok Pan*

| Ürün Kodu *Product Code* | Genişlik *Weight* | Derinlik *Height* |
|---|---|---|
| 4016.ALB.670.12 | Ø 12 cm | 7 cm |

## Milenyum Granit

WOK TAVA/ *Wok Pan*

| Ürün Kodu *Product Code* | Genişlik *Weight* | Derinlik *Height* |
|---|---|---|
| 4016.ALB.570.24 | Ø 24 cm | 7,6 cm |
| 4016.ALB.570.26 | Ø 26 cm | 8 cm |
| 4016.ALB.570.28 | Ø 28 cm | 9 cm |
| 4016.ALB.570.30 | Ø 30 cm | 9 cm |
| 4016.ALB.570.32 | Ø 32 cm | 10 cm |
| 4016.ALB.570.36 | Ø 36 cm | 10 cm |

## Regal Ciranit

WOK TAVA/ *Wok Pan*

| Ürün Kodu *Product Code* | Genişlik *Weight* | Derinlik *Height* |
|---|---|---|
| 4015.ALB.528.24 | Ø 24 cm | 7,6 cm |
| 4015.ALB.528.26 | Ø 26 cm | 8 cm |
| 4015.ALB.528.28 | Ø 28 cm | 9 cm |
| 4015.ALB.528.30 | Ø 30 cm | 9 cm |
| 4015.ALB.528.32 | Ø 32 cm | 10 cm |
| 4015.ALB.528.36 | Ø 36 cm | 11 cm |

WOK TAVA/ *Wok Pan*

| Ürün Kodu *Product Code* | Genişlik *Weight* | Derinlik *Height* |
|---|---|---|
| 4015.ALB.333.34 | Ø 34 cm | 7 cm |
| 4015.ALB.333.36 | Ø 36 cm | 7,5 cm |
| 4015.ALB.333.38 | Ø 38 cm | 8 cm |
| 4015.ALB.333.40 | Ø 40 cm | 8,5 cm |

BOMERANG TAVA/ *Boomerang Pan*

| Ürün Kodu *Product Code* | Genişlik *Weight* | Derinlik *Height* |
|---|---|---|
| 4015.ALB.189.28 | Ø 28 cm | 14 cm |

# Mutfak **Malzemeleri**/ *Kitchen* ***Equipments***

Alu Non Stick

MİNİ TAVA/ *Mini Pan*

| Ürün Kodu *Product Code* | Genişlik *Weight* | Derinlik *Height* |
|---|---|---|
| 4015.ALB.626.12 | Ø 12 cm | 3 cm |
| 4015.ALB.626.14 | Ø 14 cm | 3 cm |

Alu Non Stick

KARE TAVA/ *Square Pan*

| Ürün Kodu *Product Code* | Genişlik *Weight* | Derinlik *Height* |
|---|---|---|
| 4015.ALB.666.12 | 12x14 cm | 3 cm |
| 4015.ALB.666.14 | 14x16 cm | 3 cm |

YAĞ TAVA/ *Oil Pan*

| Ürün Kodu *Product Code* | Genişlik *Weight* | Derinlik *Height* |
|---|---|---|
| 4015.ALB.504.18 | Ø 18 cm | 4 cm |
| 4015.ALB.504.20 | Ø 20 cm | 4,2 cm |
| 4015.ALB.504.22 | Ø 22 cm | 4,4 cm |
| 4015.ALB.504.24 | Ø 24 cm | 4,6 cm |

Alu Granit

OVAL TAVA/ *Oval Pan*

| Ürün Kodu *Product Code* | Genişlik *Weight* | Derinlik *Height* |
|---|---|---|
| 4016.ALB.642.28 | 28x20 cm | 7 cm |

Alu Granit

OVAL MİNİ TAVA/ *Oval Mini Pan*

| Ürün Kodu *Product Code* | Genişlik *Weight* | Derinlik *Height* |
|---|---|---|
| 4016.ALB.622.17 | 11x17 cm | 3 cm |

Alu Granit

KARE TAVA/ *Square Pan*

| Ürün Kodu *Product Code* | Genişlik *Weight* | Derinlik *Height* |
|---|---|---|
| 4016.ALB.644.14 | 14x12 cm | 3 cm |
| 4016.ALB.644.16 | 16x14 cm | 3 cm |

Alu Granit

MİNİ TAVA/ *Mini Pan*

| Ürün Kodu *Product Code* | Genişlik *Weight* | Derinlik *Height* |
|---|---|---|
| 4016.ALB.623.12 | Ø 12 cm | 3 cm |
| 4016.ALB.623.14 | Ø 14 cm | 3 cm |

Granit

OVAL BALIK TAVA/ *Oval Fish Pan*

| Ürün Kodu *Product Code* | Genişlik *Weight* | Derinlik *Height* |
|---|---|---|
| 4016.ALB.671.28 | 28x20 cm | 7 cm |

Granit

KARE TAVA/ *Square Pan*

| Ürün Kodu *Product Code* | Genişlik *Weight* | Derinlik *Height* |
|---|---|---|
| 4016.ALB.668.14 | 12x14 cm | 3 cm |
| 4016.ALB.668.16 | 14x16 cm | 3 cm |

BALIK TAVA/ *Fish Pan*

| Ürün Kodu *Product Code* | Genişlik *Weight* | Derinlik *Height* |
|---|---|---|
| 4015.ALB.107.24 | Ø 24 cm | 4,5 cm |
| 4015.ALB.107.26 | Ø 26 cm | 4,5 cm |
| 4015.ALB.107.28 | Ø 28 cm | 5 cm |
| 4015.ALB.107.30 | Ø 30 cm | 5 cm |
| 4015.ALB.107.32 | Ø 32 cm | 5 cm |
| 4015.ALB.107.34 | Ø 34 cm | 5 cm |
| 4015.ALB.107.36 | Ø 36 cm | 5 cm |

BALIK TAVA/ *Fish Pan*

| Ürün Kodu *Product Code* | Genişlik *Weight* | Derinlik *Height* |
|---|---|---|
| 4015.ALB.575.32 | Ø 32 cm | 6 cm |

KAVURMA SACI/ *Pan*

| Ürün Kodu *Product Code* | Genişlik *Weight* | Derinlik *Height* |
|---|---|---|
| 4015.ALB.137.20 | Ø 20 cm | 2,5 cm |
| 4015.ALB.137.22 | Ø 22 cm | 2,5 cm |
| 4015.ALB.137.24 | Ø 24 cm | 3 cm |
| 4015.ALB.137.26 | Ø 26 cm | 3 cm |
| 4015.ALB.137.28 | Ø 28 cm | 3,5 cm |
| 4015.ALB.137.30 | Ø 30 cm | 3,5 cm |
| 4015.ALB.137.32 | Ø 32 cm | 5 cm |
| 4015.ALB.137.34 | Ø 34 cm | 5,5 cm |
| 4015.ALB.137.36 | Ø 36 cm | 6,5 cm |
| 4015.ALB.137.40 | Ø 40 cm | 6, cm |

# Mutfak **Malzemeleri**/ *Kitchen* ***Equipments***

## PİZZA TAVA/ *Pizza Pan*

| Ürün Kodu *Product Code* | Genişlik *Weight* | Derinlik *Height* |
|---|---|---|
| 4012.ALB.176.20 | Ø 20 cm | 2,5 cm |
| 4012.ALB.176.22 | Ø 22 cm | 2,5 cm |
| 4012.ALB.176.24 | Ø 24 cm | 2,5 cm |
| 4012.ALB.176.26 | Ø 26 cm | 2,5 cm |
| 4012.ALB.176.30 | Ø 30 cm | 2,5 cm |
| 4012.ALB.176.34 | Ø 34 cm | 2,5 cm |
| 4012.ALB.176.36 | Ø 36 cm | 2,5 cm |
| 4012.ALB.176.42 | Ø 42 cm | 2,5 cm |

## KAPAKLI PİZZA TAVA/ *Pizza Pan with Lid*

| Ürün Kodu *Product Code* | Genişlik *Weight* | Derinlik *Height* |
|---|---|---|
| 4012.ALB.170.20 | Ø 20 cm | 2,5 cm |
| 4012.ALB.170.22 | Ø 22 cm | 2,5 cm |
| 4012.ALB.170.24 | Ø 24 cm | 2,5 cm |
| 4012.ALB.170.26 | Ø 26 cm | 2,5 cm |
| 4012.ALB.170.30 | Ø 30 cm | 2,5 cm |
| 4012.ALB.170.34 | Ø 34 cm | 2,5 cm |
| 4012.ALB.170.36 | Ø 36 cm | 2,5 cm |
| 4012.ALB.170.42 | Ø 42 cm | 2,5 cm |

## PİZZA TAVA/ *Pizza Pan*

| Ürün Kodu *Product Code* | Genişlik *Weight* | Derinlik *Height* |
|---|---|---|
| 4015.ALB.131.18 | Ø 18 cm | 2,5 cm |
| 4015.ALB.131.22 | Ø 22 cm | 2,5 cm |
| 4015.ALB.131.26 | Ø 26 cm | 2,5 cm |
| 4015.ALB.131.30 | Ø 30 cm | 2,5 cm |
| 4015.ALB.131.34 | Ø 34 cm | 2,5 cm |
| 4015.ALB.131.38 | Ø 38 cm | 2,5 cm |
| 4015.ALB.131.42 | Ø 42 cm | 2,5 cm |
| 4015.ALB.131.46 | Ø 46 cm | 2,5 cm |
| 4015.ALB.131.50 | Ø 50 cm | 2,5 cm |

## PİZZA TAVA/ *Pizza Pan*

| Ürün Kodu *Product Code* | Genişlik *Weight* | Derinlik *Height* |
|---|---|---|
| 4015.ALB.143.18 | Ø 18 cm | 2,5 cm |
| 4015.ALB.143.20 | Ø 20 cm | 2,5 cm |
| 4015.ALB.143.22 | Ø 22 cm | 2,5 cm |
| 4015.ALB.143.26 | Ø 26 cm | 2,5 cm |
| 4015.ALB.143.30 | Ø 30 cm | 2,5 cm |
| 4015.ALB.143.32 | Ø 32 cm | 2,5 cm |
| 4015.ALB.143.34 | Ø 34 cm | 2,5 cm |
| 4015.ALB.143.36 | Ø 36 cm | 2,5 cm |
| 4015.ALB.143.42 | Ø 42 cm | 2,5 cm |

Granit

## PİZZA TAVA/ *Pizza Pan*

| Ürün Kodu *Product Code* | Genişlik *Weight* | Derinlik *Height* |
|---|---|---|
| 4016.ALB.571.18 | Ø 18 cm | 2,5 cm |
| 4016.ALB.571.20 | Ø 20 cm | 2,5 cm |
| 4016.ALB.571.22 | Ø 22 cm | 2,5 cm |
| 4016.ALB.571.24 | Ø 24 cm | 2,5 cm |
| 4012.ALB.176.26 | Ø 26 cm | 2,5 cm |
| 4016.ALB.571.30 | Ø 30 cm | 2,5 cm |
| 4016.ALB.571.34 | Ø 34 cm | 2,5 cm |
| 4016.ALB.571.36 | Ø 36 cm | 2,5 cm |
| 4016.ALB.571.42 | Ø 42 cm | 2,5 cm |
| 4016.ALB.571.50 | Ø 50 cm | 2,5 cm |

Granit

## PİZZA TAVA/ *Pizza Pan*

| Ürün Kodu *Product Code* | Genişlik *Weight* | Derinlik *Height* |
|---|---|---|
| 4016.ALB.572.18 | Ø 18 cm | 2,5 cm |
| 4016.ALB.572.20 | Ø 20 cm | 2,5 cm |
| 4016.ALB.572.22 | Ø 22 cm | 2,5 cm |
| 4016.ALB.572.24 | Ø 24 cm | 2,5 cm |
| 4016.ALB.572.26 | Ø 26 cm | 2,5 cm |
| 4016.ALB.572.30 | Ø 30 cm | 2,5 cm |
| 4016.ALB.572.34 | Ø 34 cm | 2,5 cm |
| 4016.ALB.572.36 | Ø 36 cm | 2,5 cm |
| 4016.ALB.572.42 | Ø 42 cm | 2,5 cm |

Granit

## PİZZA TAVA/ *Pizza Pan*

| Ürün Kodu *Product Code* | Genişlik *Weight* | Derinlik *Height* |
|---|---|---|
| 4016.ALB.573.18 | Ø 18 cm | 2,5 cm |
| 4016.ALB.573.20 | Ø 20 cm | 2,5 cm |
| 4016.ALB.573.22 | Ø 22 cm | 2,5 cm |
| 4016.ALB.573.24 | Ø 24 cm | 2,5 cm |
| 4016.ALB.573.26 | Ø 26 cm | 2,5 cm |
| 4016.ALB.573.30 | Ø 30 cm | 2,5 cm |
| 4016.ALB.573.34 | Ø 34 cm | 2,5 cm |
| 4016.ALB.573.36 | Ø 36 cm | 2,5 cm |
| 4016.ALB.573.42 | Ø 42 cm | 2,5 cm |

## TEFLON PİZZA TAVA/ *Pizza Pan*

| Ürün Kodu *Product Code* | Genişlik *Weight* | Derinlik *Height* |
|---|---|---|
| 4015.PAS.ALM.001028 | Ø 28 cm | 2,5 cm |
| 4015.PAS.ALM.001030 | Ø 30 cm | 2,5 cm |
| 4015.PAS.ALM.001032 | Ø 32 cm | 2,5 cm |
| 4015.PAS.ALM.001036 | Ø 36 cm | 2,5 cm |
| 4015.PAS.ALM.001042 | Ø 42 cm | 2,5 cm |

## TEFLON PİZZA TAVA/ *Pizza Pan*

| Ürün Kodu *Product Code* | Genişlik *Weight* | Derinlik *Height* |
|---|---|---|
| 4015.PAS.ALM.001018 | Ø 18 cm | 2,5 cm |
| 4015.PAS.ALM.001020 | Ø 20 cm | 2,5 cm |
| 4015.PAS.ALM.001022 | Ø 22 cm | 2,5 cm |
| 4015.PAS.ALM.001024 | Ø 24 cm | 2,5 cm |
| 4015.PAS.ALM.001026 | Ø 26 cm | 2,5 cm |

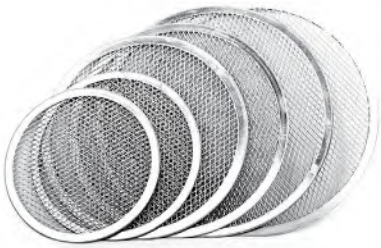

## PİZZA SCREEN/ *Pizza Screen*

| Ürün Kodu *Product Code* | Ürün Ölçüsü *Product Size* |
|---|---|
| 4012.BGZ.4217 | Ø17 cm |
| 4012.BGZ.4221 | Ø21 cm |
| 4012.BGZ.4222 | Ø22 cm |
| 4012.BGZ.4223 | Ø23 cm |
| 4012.BGZ.4224 | Ø24 cm |
| 4012.BGZ.4226 | Ø26 cm |
| 4012.BGZ.4228 | Ø28 cm |
| 4012.BGZ.4230 | Ø30 cm |

## PİZZA SCREEN/ *Pizza Screen*

| Ürün Kodu *Product Code* | Ürün Ölçüsü *Product Size* |
|---|---|
| 4012.BGZ.4231 | Ø31 cm |
| 4012.BGZ.4232 | Ø32 cm |
| 4012.BGZ.4233 | Ø33 cm |
| 4012.BGZ.4234 | Ø34 cm |
| 4012.BGZ.4236 | Ø36 cm |
| 4012.BGZ.4240 | Ø40 cm |
| 4012.BGZ.4243 | Ø43 cm |
| 4012.BGZ.4246 | Ø46 cm |

### 0,35 lt
### MİNİ TENCERE/ *Mini Stewpot*

| Ürün Kodu *Product Code* | Açıklama *Description* | Genişlik *Width* | Derinlik *Height* |
|---|---|---|---|
| 4004.LVA.YTC10K1.01 | *Beyaz/White* | Ø11 cm | 7 cm |
| 4004.LVA.YTC10K1.02 | *Siyah/Black* | Ø11 cm | 7 cm |
| 4004.LVA.YTC10K1.03 | *Mavi/Blue* | Ø11 cm | 7 cm |
| 4004.LVA.YTC10K1.04 | *Yeşil/Green* | Ø11 cm | 7 cm |
| 4004.LVA.YTC10K1.05 | *Sarı/Yellow* | Ø11 cm | 7 cm |
| 4004.LVA.YTC10K1.06 | *Kırmızı/Red* | Ø11 cm | 7 cm |
| 4004.LVA.YTC10K1.08 | *Mor/Purple* | Ø11 cm | 7 cm |
| 4004.LVA.YTC10K1.09 | *Turuncu/Orange* | Ø11 cm | 7 cm |
| 4004.LVA.YTC10K1.13 | *Gri/Gray* | Ø11 cm | 7 cm |

### 2,82 lt
### YUVARLAK TENCERE/ *Round Stewpot*

| Ürün Kodu *Product Code* | Açıklama *Description* | Genişlik *Width* | Derinlik *Height* |
|---|---|---|---|
| 4004.LVA.YTC20K1.02 | *Siyah/Black* | Ø21 cm | 11,5 cm |
| 4004.LVA.YTC20K1.03 | *Mavi/Blue* | Ø21 cm | 11,5 cm |
| 4004.LVA.YTC20K1.04 | *Yeşil/Green* | Ø21 cm | 11,5 cm |
| 4004.LVA.YTC20K1.06 | *Kırmızı/Red* | Ø21 cm | 11,5 cm |
| 4004.LVA.YTC20K1.08 | *Mor/Purple* | Ø21 cm | 11,5 cm |
| 4004.LVA.YTC20K1.09 | *Turuncu/Orange* | Ø21 cm | 11,5 cm |

### 3,4 lt
### YUVARLAK TENCERE/ *Round Stewpot*

| Ürün Kodu *Product Code* | Açıklama *Description* | Genişlik *Width* | Derinlik *Height* |
|---|---|---|---|
| 4004.LVA.YTC22K1.02 | *Siyah/Black* | Ø23 cm | 11,5 cm |
| 4004.LVA.YTC22K1.03 | *Mavi/Blue* | Ø23 cm | 11,5 cm |
| 4004.LVA.YTC22K1.04 | *Yeşil/Green* | Ø23 cm | 11,5 cm |
| 4004.LVA.YTC22K1.06 | *Kırmızı/Red* | Ø23 cm | 11,5 cm |
| 4004.LVA.YTC22K1.08 | *Mor/Purple* | Ø23 cm | 11,5 cm |
| 4004.LVA.YTC22K1.09 | *Turuncu/Orange* | Ø23 cm | 11,5 cm |

### 4,49 lt
### YUVARLAK TENCERE/ *Round Stewpot*

| Ürün Kodu *Product Code* | Açıklama *Description* | Genişlik *Width* | Derinlik *Height* |
|---|---|---|---|
| 4004.LVA.YTC24K1.02 | *Siyah/Black* | Ø25 cm | 12,5 cm |
| 4004.LVA.YTC24K1.03 | *Mavi/Blue* | Ø25 cm | 12,5 cm |
| 4004.LVA.YTC24K1.04 | *Yeşil/Green* | Ø25 cm | 12,5 cm |
| 4004.LVA.YTC24K1.06 | *Kırmızı/Red* | Ø25 cm | 12,5 cm |
| 4004.LVA.YTC24K1.08 | *Mor/Purple* | Ø25 cm | 12,5 cm |
| 4004.LVA.YTC24K1.09 | *Turuncu/Orange* | Ø25 cm | 12,5 cm |

### 6,7 lt
### YUVARLAK TENCERE/ *Round Stewpot*

| Ürün Kodu *Product Code* | Açıklama *Description* | Genişlik *Width* | Derinlik *Height* |
|---|---|---|---|
| 4004.LVA.YTC28K1.02 | *Siyah/Black* | Ø29 cm | 13,5 cm |
| 4004.LVA.YTC28K1.03 | *Mavi/Blue* | Ø29 cm | 13,5 cm |
| 4004.LVA.YTC28K1.04 | *Yeşil/Green* | Ø29 cm | 13,5 cm |
| 4004.LVA.YTC28K1.06 | *Kırmızı/Red* | Ø29 cm | 13,5 cm |
| 4004.LVA.YTC28K1.08 | *Mor/Purple* | Ø29 cm | 13,5 cm |
| 4004.LVA.YTC28K1.09 | *Turuncu/Orange* | Ø29 cm | 13,5 cm |

### 0,35 lt
### MİNİ TENCERE/ *Mini Stewpot*

| Ürün Kodu *Product Code* | Açıklama *Description* | Genişlik *Width* | Derinlik *Height* |
|---|---|---|---|
| 4004.LVA.YTC10K2.01 | *Beyaz/White* | Ø11 cm | 7 cm |
| 4004.LVA.YTC10K2.02 | *Siyah/Black* | Ø11 cm | 7 cm |
| 4004.LVA.YTC10K2.03 | *Mavi/Blue* | Ø11 cm | 7 cm |
| 4004.LVA.YTC10K2.04 | *Yeşil/Green* | Ø11 cm | 7 cm |
| 4004.LVA.YTC10K2.05 | *Sarı/Yellow* | Ø11 cm | 7 cm |
| 4004.LVA.YTC10K2.06 | *Kırmızı/Red* | Ø11 cm | 7 cm |
| 4004.LVA.YTC10K2.08 | *Mor/Purple* | Ø11 cm | 7 cm |
| 4004.LVA.YTC10K2.09 | *Turuncu/Orange* | Ø11 cm | 7 cm |
| 4004.LVA.YTC10K2.13 | *Gri/Gray* | Ø11 cm | 7 cm |

### 0,53 lt
### YUVARLAK TENCERE/ *Round Stewpot*

| Ürün Kodu *Product Code* | Açıklama *Description* | Genişlik *Width* | Derinlik *Height* |
|---|---|---|---|
| 4004.LVA.YTC12K2.02 | *Siyah/Black* | Ø13 cm | 7 cm |
| 4004.LVA.YTC12K2.03 | *Mavi/Blue* | Ø13 cm | 7 cm |
| 4004.LVA.YTC12K2.04 | *Yeşil/Green* | Ø13 cm | 7 cm |
| 4004.LVA.YTC12K2.06 | *Kırmızı/Red* | Ø13 cm | 7 cm |
| 4004.LVA.YTC12K2.08 | *Mor/Purple* | Ø13 cm | 7 cm |
| 4004.LVA.YTC12K2.09 | *Turuncu/Orange* | Ø13 cm | 7 cm |

### 0,76 lt
### YUVARLAK TENCERE/ *Round Stewpot*

| Ürün Kodu *Product Code* | Açıklama *Description* | Genişlik *Width* | Derinlik *Height* |
|---|---|---|---|
| 4004.LVA.YTC14K2.02 | *Siyah/Black* | Ø15 cm | 7,5 cm |
| 4004.LVA.YTC14K2.03 | *Mavi/Blue* | Ø15 cm | 7,5 cm |
| 4004.LVA.YTC14K2.04 | *Yeşil/Green* | Ø15 cm | 7,5 cm |
| 4004.LVA.YTC14K2.06 | *Kırmızı/Red* | Ø15 cm | 7,5 cm |
| 4004.LVA.YTC14K2.08 | *Mor/Purple* | Ø15 cm | 7,5 cm |
| 4004.LVA.YTC14K2.09 | *Turuncu/Orange* | Ø15 cm | 7,5 cm |

### 1,33 lt
### YUVARLAK TENCERE/ *Round Stewpot*

| Ürün Kodu *Product Code* | Açıklama *Description* | Genişlik *Width* | Derinlik *Height* |
|---|---|---|---|
| 4004.LVA.YTC16K2.02 | *Siyah/Black* | Ø17 cm | 9,5 cm |
| 4004.LVA.YTC16K2.03 | *Mavi/Blue* | Ø17 cm | 9,5 cm |
| 4004.LVA.YTC16K2.04 | *Yeşil/Green* | Ø17 cm | 9,5 cm |
| 4004.LVA.YTC16K2.06 | *Kırmızı/Red* | Ø17 cm | 9,5 cm |
| 4004.LVA.YTC16K2.08 | *Mor/Purple* | Ø17 cm | 9,5 cm |
| 4004.LVA.YTC16K2.09 | *Turuncu/Orange* | Ø17 cm | 9,5 cm |

### 1,66 lt
### YUVARLAK TENCERE/ *Round Stewpot*

| Ürün Kodu *Product Code* | Açıklama *Description* | Genişlik *Width* | Derinlik *Height* |
|---|---|---|---|
| 4004.LVA.YTC18K2.02 | *Siyah/Black* | Ø19 cm | 9 cm |
| 4004.LVA.YTC18K2.03 | *Mavi/Blue* | Ø19 cm | 9 cm |
| 4004.LVA.YTC18K2.04 | *Yeşil/Green* | Ø19 cm | 9 cm |
| 4004.LVA.YTC18K2.06 | *Kırmızı/Red* | Ø19 cm | 9 cm |
| 4004.LVA.YTC18K2.08 | *Mor/Purple* | Ø19 cm | 9 cm |
| 4004.LVA.YTC18K2.09 | *Turuncu/Orange* | Ø19 cm | 9 cm |

### 2,82 lt
### YUVARLAK TENCERE/ *Round Stewpot*

| Ürün Kodu *Product Code* | Açıklama *Description* | Genişlik *Width* | Derinlik *Height* |
|---|---|---|---|
| 4004.LVA.YTC20K2.02 | *Siyah/Black* | Ø21 cm | 11,5 cm |
| 4004.LVA.YTC20K2.03 | *Mavi/Blue* | Ø21 cm | 11,5 cm |
| 4004.LVA.YTC20K2.04 | *Yeşil/Green* | Ø21 cm | 11,5 cm |
| 4004.LVA.YTC20K2.06 | *Kırmızı/Red* | Ø21 cm | 11,5 cm |
| 4004.LVA.YTC20K2.09 | *Mor/Purple* | Ø21 cm | 11,5 cm |
| 4004.LVA.YTC20K2.09 | *Turuncu/Orange* | Ø21 cm | 11,5 cm |

### 4,49 lt
### YUVARLAK TENCERE/ *Round Stewpot*

| Ürün Kodu *Product Code* | Açıklama *Description* | Genişlik *Width* | Derinlik *Height* |
|---|---|---|---|
| 4004.LVA.YTC24K2.02 | *Siyah/Black* | Ø25 cm | 12,5 cm |
| 4004.LVA.YTC24K2.03 | *Mavi/Blue* | Ø25 cm | 12,5 cm |
| 4004.LVA.YTC24K2.04 | *Yeşil/Green* | Ø25 cm | 12,5 cm |
| 4004.LVA.YTC24K2.06 | *Kırmızı/Red* | Ø25 cm | 12,5 cm |
| 4004.LVA.YTC24K2.08 | *Mor/Purple* | Ø25 cm | 12,5 cm |
| 4004.LVA.YTC24K2.09 | *Turuncu/Orange* | Ø25 cm | 12,5 cm |

### 6,7 lt
### YUVARLAK TENCERE/ *Round Stewpot*

| Ürün Kodu *Product Code* | Açıklama *Description* | Genişlik *Width* | Derinlik *Height* |
|---|---|---|---|
| 4004.LVA.YTC28K2.02 | *Siyah/Black* | Ø29 cm | 13,5 cm |
| 4004.LVA.YTC28K2.03 | *Mavi/Blue* | Ø29 cm | 13,5 cm |
| 4004.LVA.YTC28K2.04 | *Yeşil/Green* | Ø29 cm | 13,5 cm |
| 4004.LVA.YTC28K2.06 | *Kırmızı/Red* | Ø29 cm | 13,5 cm |
| 4004.LVA.YTC28K2.09 | *Mor/Purple* | Ø29 cm | 13,5 cm |
| 4004.LVA.YTC28K2.09 | *Turuncu/Orange* | Ø29 cm | 13,5 cm |

### 9,86 lt
### YUVARLAK TENCERE/ *Round Stewpot*

| Ürün Kodu *Product Code* | Açıklama *Description* | Genişlik *Width* | Derinlik *Height* |
|---|---|---|---|
| 4004.LVA.YTC32K2.02 | *Siyah/Black* | Ø33 cm | 15 cm |
| 4004.LVA.YTC32K2.03 | *Mavi/Blue* | Ø33 cm | 15 cm |
| 4004.LVA.YTC32K2.04 | *Yeşil/Green* | Ø33 cm | 15 cm |
| 4004.LVA.YTC32K2.06 | *Kırmızı/Red* | Ø33 cm | 15 cm |
| 4004.LVA.YTC32K2.09 | *Mor/Purple* | Ø33 cm | 15 cm |
| 4004.LVA.YTC32K2.09 | *Turuncu/Orange* | Ø33 cm | 15 cm |

2,82 lt

YUVARLAK TENCERE / *Round Stewpot*

| Ürün Kodu *Product Code* | Açıklama *Description* | Genişlik *Width* | Derinlik *Height* |
|---|---|---|---|
| 4004.LVA.YTC20K3.02 | *Siyah/Black* | Ø21 cm | 11,5 cm |
| 4004.LVA.YTC20K3.03 | *Mavi/Blue* | Ø21 cm | 11,5 cm |
| 4004.LVA.YTC20K3.04 | *Yeşil/Green* | Ø21 cm | 11,5 cm |
| 4004.LVA.YTC20K3.06 | *Kırmızı/Red* | Ø21 cm | 11,5 cm |
| 4004.LVA.YTC20K3.08 | *Mor/Purple* | Ø21 cm | 11,5 cm |
| 4004.LVA.YTC20K3.09 | *Turuncu/Orange* | Ø21 cm | 11,5 cm |

4,49 lt

YUVARLAK TENCERE / *Round Stewpot*

| Ürün Kodu *Product Code* | Açıklama *Description* | Genişlik *Width* | Derinlik *Height* |
|---|---|---|---|
| 4004.LVA.YTC24K3.02 | *Siyah/Black* | Ø25 cm | 12,5 cm |
| 4004.LVA.YTC24K3.03 | *Mavi/Blue* | Ø25 cm | 12,5 cm |
| 4004.LVA.YTC24K3.04 | *Yeşil/Green* | Ø25 cm | 12,5 cm |
| 4004.LVA.YTC24K3.06 | *Kırmızı/Red* | Ø25 cm | 12,5 cm |
| 4004.LVA.YTC24K3.08 | *Mor/Purple* | Ø25 cm | 12,5 cm |
| 4004.LVA.YTC24K3.09 | *Turuncu/Orange* | Ø25 cm | 12,5 cm |

6,7 lt

YUVARLAK TENCERE / *Round Stewpot*

| Ürün Kodu *Product Code* | Açıklama *Description* | Genişlik *Width* | Derinlik *Height* |
|---|---|---|---|
| 4004.LVA.YTC28K3.02 | *Siyah/Black* | Ø29 cm | 13,5 cm |
| 4004.LVA.YTC28K3.03 | *Mavi/Blue* | Ø29 cm | 13,5 cm |
| 4004.LVA.YTC28K3.04 | *Yeşil/Green* | Ø29 cm | 13,5 cm |
| 4004.LVA.YTC28K3.06 | *Kırmızı/Red* | Ø29 cm | 13,5 cm |
| 4004.LVA.YTC28K3.08 | *Mor/Purple* | Ø29 cm | 13,5 cm |
| 4004.LVA.YTC28K3.09 | *Turuncu/Orange* | Ø29 cm | 13,5 cm |

3,19 lt

OVAL TENCERE / *Oval Stewpot*

| Ürün Kodu *Product Code* | Açıklama *Description* | Genişlik *Width* | Derinlik *Height* |
|---|---|---|---|
| 4004.LVA.OTC25K1.02 | *Siyah/Black* | Ø21 cm | 11 cm |
| 4004.LVA.OTC25K1.03 | *Mavi/Blue* | Ø21 cm | 11 cm |
| 4004.LVA.OTC25K1.04 | *Yeşil/Green* | Ø21 cm | 11 cm |
| 4004.LVA.OTC25K1.06 | *Kırmızı/Red* | Ø21 cm | 11 cm |
| 4004.LVA.OTC25K1.08 | *Mor/Purple* | Ø21 cm | 11 cm |
| 4004.LVA.OTC25K1.09 | *Turuncu/Orange* | Ø21 cm | 11 cm |

3,9 lt

OVAL TENCERE / *Oval Stewpot*

| Ürün Kodu *Product Code* | Açıklama *Description* | Genişlik *Width* | Derinlik *Height* |
|---|---|---|---|
| 4004.LVA.OTC27K1.02 | *Siyah/Black* | Ø21 cm | 12 cm |
| 4004.LVA.OTC27K1.03 | *Mavi/Blue* | Ø21 cm | 12 cm |
| 4004.LVA.OTC27K1.04 | *Yeşil/Green* | Ø21 cm | 12 cm |
| 4004.LVA.OTC27K1.06 | *Kırmızı/Red* | Ø21 cm | 12 cm |
| 4004.LVA.OTC27K1.08 | *Mor/Purple* | Ø21 cm | 12 cm |
| 4004.LVA.OTC27K1.09 | *Turuncu/Orange* | Ø21 cm | 12 cm |

4,67 lt

OVAL TENCERE / *Oval Stewpot*

| Ürün Kodu *Product Code* | Açıklama *Description* | Genişlik *Width* | Derinlik *Height* |
|---|---|---|---|
| 4004.LVA.OTC29K1.02 | *Siyah/Black* | Ø23 cm | 12 cm |
| 4004.LVA.OTC29K1.03 | *Mavi/Blue* | Ø23 cm | 12 cm |
| 4004.LVA.OTC29K1.04 | *Yeşil/Green* | Ø23 cm | 12 cm |
| 4004.LVA.OTC29K1.06 | *Kırmızı/Red* | Ø23 cm | 12 cm |
| 4004.LVA.OTC29K1.08 | *Mor/Purple* | Ø23 cm | 12 cm |
| 4004.LVA.OTC29K1.09 | *Turuncu/Orange* | Ø23 cm | 12 cm |

0,36 lt

MİNİ TENCERE / *Mini Stewpot*

| Ürün Kodu *Product Code* | Açıklama *Description* | Genişlik *Width* | Derinlik *Height* |
|---|---|---|---|
| 4004.LVA.OTC10K2.01 | *Beyaz/White* | Ø10 cm | 7 cm |
| 4004.LVA.OTC10K2.02 | *Siyah/Black* | Ø10 cm | 7 cm |
| 4004.LVA.OTC10K2.03 | *Mavi/Blue* | Ø10 cm | 7 cm |
| 4004.LVA.OTC10K2.04 | *Yeşil/Green* | Ø10 cm | 7 cm |
| 4004.LVA.OTC10K2.05 | *Sarı/Yellow* | Ø10 cm | 7 cm |
| 4004.LVA.OTC10K2.06 | *Kırmızı/Red* | Ø10 cm | 7 cm |
| 4004.LVA.OTC10K2.08 | *Mor/Purple* | Ø10 cm | 7 cm |
| 4004.LVA.OTC10K2.09 | *Turuncu/Orange* | Ø10 cm | 7 cm |
| 4004.LVA.OTC10K2.13 | *Gri/Gray* | Ø10 cm | 7 cm |

3,19 lt

OVAL TENCERE / *Oval Stewpot*

| Ürün Kodu *Product Code* | Açıklama *Description* | Genişlik *Width* | Derinlik *Height* |
|---|---|---|---|
| 4004.LVA.OTC25K2.02 | *Siyah/Black* | Ø21 cm | 11 cm |
| 4004.LVA.OTC25K2.03 | *Mavi/Blue* | Ø21 cm | 11 cm |
| 4004.LVA.OTC25K2.04 | *Yeşil/Green* | Ø21 cm | 11 cm |
| 4004.LVA.OTC25K2.06 | *Kırmızı/Red* | Ø21 cm | 11 cm |
| 4004.LVA.OTC25K2.08 | *Mor/Purple* | Ø21 cm | 11 cm |
| 4004.LVA.OTC25K2.09 | *Turuncu/Orange* | Ø21 cm | 11 cm |

3,91 lt

OVAL TENCERE / *Oval Stewpot*

| Ürün Kodu *Product Code* | Açıklama *Description* | Genişlik *Width* | Derinlik *Height* |
|---|---|---|---|
| 4004.LVA.OTC27K2.02 | *Siyah/Black* | Ø21 cm | 12 cm |
| 4004.LVA.OTC27K2.03 | *Mavi/Blue* | Ø21 cm | 12 cm |
| 4004.LVA.OTC27K2.04 | *Yeşil/Green* | Ø21 cm | 12 cm |
| 4004.LVA.OTC27K2.06 | *Kırmızı/Red* | Ø21 cm | 12 cm |
| 4004.LVA.OTC27K2.08 | *Mor/Purple* | Ø21 cm | 12 cm |
| 4004.LVA.OTC27K2.09 | *Turuncu/Orange* | Ø21 cm | 12 cm |

4,67 lt

OVAL TENCERE / *Oval Stewpot*

| Ürün Kodu *Product Code* | Açıklama *Description* | Genişlik *Width* | Derinlik *Height* |
|---|---|---|---|
| 4004.LVA.OTC29K2.02 | *Siyah/Black* | Ø23 cm | 12 cm |
| 4004.LVA.OTC29K2.03 | *Mavi/Blue* | Ø23 cm | 12 cm |
| 4004.LVA.OTC29K2.04 | *Yeşil/Green* | Ø23 cm | 12 cm |
| 4004.LVA.OTC29K2.06 | *Kırmızı/Red* | Ø23 cm | 12 cm |
| 4004.LVA.OTC29K2.08 | *Mor/Purple* | Ø23 cm | 12 cm |
| 4004.LVA.OTC29K2.09 | *Turuncu/Orange* | Ø23 cm | 12 cm |

7,06 lt

OVAL TENCERE / *Oval Stewpot*

| Ürün Kodu *Product Code* | Açıklama *Description* | Genişlik *Width* | Derinlik *Height* |
|---|---|---|---|
| 4004.LVA.OTC31K2.02 | *Siyah/Black* | Ø25,5 cm | 15 cm |
| 4004.LVA.OTC31K2.03 | *Mavi/Blue* | Ø25,5 cm | 15 cm |
| 4004.LVA.OTC31K2.04 | *Yeşil/Green* | Ø25,5 cm | 15 cm |
| 4004.LVA.OTC31K2.06 | *Kırmızı/Red* | Ø25,5 cm | 15 cm |
| 4004.LVA.OTC31K2.08 | *Mor/Purple* | Ø25,5 cm | 15 cm |
| 4004.LVA.OTC31K2.09 | *Turuncu/Orange* | Ø25,5 cm | 15 cm |

8,42 lt

OVAL TENCERE / *Oval Stewpot*

| Ürün Kodu *Product Code* | Açıklama *Description* | Genişlik *Width* | Derinlik *Height* |
|---|---|---|---|
| 4004.LVA.OTC33K2.02 | *Siyah/Black* | Ø26,5 cm | 12 cm |
| 4004.LVA.OTC33K2.03 | *Mavi/Blue* | Ø26,5 cm | 12 cm |
| 4004.LVA.OTC33K2.04 | *Yeşil/Green* | Ø26,5 cm | 12 cm |
| 4004.LVA.OTC33K2.06 | *Kırmızı/Red* | Ø26,5 cm | 12 cm |
| 4004.LVA.OTC33K2.08 | *Mor/Purple* | Ø26,5 cm | 12 cm |
| 4004.LVA.OTC33K2.09 | *Turuncu/Orange* | Ø26,5 cm | 12 cm |

2,47 lt

YAYVAN TENCERE / *Splay Stewpot*

| Ürün Kodu *Product Code* | Açıklama *Description* | Genişlik *Width* | Derinlik *Height* |
|---|---|---|---|
| 4004.LVA.YST24K1.02 | *Siyah/Black* | Ø25 cm | 7,5 cm |
| 4004.LVA.YST24K1.03 | *Mavi/Blue* | Ø25 cm | 7,5 cm |
| 4004.LVA.YST24K1.04 | *Yeşil/Green* | Ø25 cm | 7,5 cm |
| 4004.LVA.YST24K1.06 | *Kırmızı/Red* | Ø25 cm | 7,5 cm |
| 4004.LVA.YST24K1.08 | *Mor/Purple* | Ø25 cm | 7,5 cm |
| 4004.LVA.YST24K1.09 | *Turuncu/Orange* | Ø25 cm | 7,5 cm |

3,51 lt

YAYVAN TENCERE / *Splay Stewpot*

| Ürün Kodu *Product Code* | Açıklama *Description* | Genişlik *Width* | Derinlik *Height* |
|---|---|---|---|
| 4004.LVA.YST28K1.02 | *Siyah/Black* | Ø29,5 cm | 8 cm |
| 4004.LVA.YST28K1.03 | *Mavi/Blue* | Ø29,5 cm | 8 cm |
| 4004.LVA.YST28K1.04 | *Yeşil/Green* | Ø29,5 cm | 8 cm |
| 4004.LVA.YST28K1.06 | *Kırmızı/Red* | Ø29,5 cm | 8 cm |
| 4004.LVA.YST28K1.08 | *Mor/Purple* | Ø29,5 cm | 8 cm |
| 4004.LVA.YST28K1.09 | *Turuncu/Orange* | Ø29,5 cm | 8 cm |

2,47 lt

YAYVAN TENCERE / *Splay Stewpot*

| Ürün Kodu *Product Code* | Açıklama *Description* | Genişlik *Width* | Derinlik *Height* |
|---|---|---|---|
| 4004.LVA.YST24K2.02 | *Siyah/Black* | Ø25 cm | 7,5 cm |
| 4004.LVA.YST24K2.03 | *Mavi/Blue* | Ø25 cm | 7,5 cm |
| 4004.LVA.YST24K2.04 | *Yeşil/Green* | Ø25 cm | 7,5 cm |
| 4004.LVA.YST24K2.06 | *Kırmızı/Red* | Ø25 cm | 7,5 cm |
| 4004.LVA.YST24K2.08 | *Mor/Purple* | Ø25 cm | 7,5 cm |
| 4004.LVA.YST24K2.09 | *Turuncu/Orange* | Ø25 cm | 7,5 cm |

3,51 lt

YAYVAN TENCERE / *Splay Stewpot*

| Ürün Kodu *Product Code* | Açıklama *Description* | Genişlik *Width* | Derinlik *Height* |
|---|---|---|---|
| 4004.LVA.YST28K2.02 | *Siyah/Black* | Ø29,5 cm | 8 cm |
| 4004.LVA.YST28K2.03 | *Mavi/Blue* | Ø29,5 cm | 8 cm |
| 4004.LVA.YST28K2.04 | *Yeşil/Green* | Ø29,5 cm | 8 cm |
| 4004.LVA.YST28K2.06 | *Kırmızı/Red* | Ø29,5 cm | 8 cm |
| 4004.LVA.YST28K2.08 | *Mor/Purple* | Ø29,5 cm | 8 cm |
| 4004.LVA.YST28K2.09 | *Turuncu/Orange* | Ø29,5 cm | 8 cm |

5,66 lt

YAYVAN TENCERE / *Splay Stewpot*

| Ürün Kodu *Product Code* | Açıklama *Description* | Genişlik *Width* | Derinlik *Height* |
|---|---|---|---|
| 4004.LVA.YST32K2.02 | *Siyah/Black* | Ø33 cm | 9 cm |
| 4004.LVA.YST32K2.03 | *Mavi/Blue* | Ø33 cm | 9 cm |
| 4004.LVA.YST32K2.04 | *Yeşil/Green* | Ø33 cm | 9 cm |
| 4004.LVA.YST32K2.06 | *Kırmızı/Red* | Ø33 cm | 9 cm |
| 4004.LVA.YST32K2.08 | *Mor/Purple* | Ø33 cm | 9 cm |
| 4004.LVA.YST32K2.09 | *Turuncu/Orange* | Ø33 cm | 9 cm |

2,47 lt

YAYVAN TENCERE / *Splay Stewpot*

| Ürün Kodu *Product Code* | Açıklama *Description* | Genişlik *Width* | Derinlik *Height* |
|---|---|---|---|
| 4004.LVA.YST24K3.02 | *Siyah/Black* | Ø25 cm | 7,5 cm |
| 4004.LVA.YST24K3.03 | *Mavi/Blue* | Ø25 cm | 7,5 cm |
| 4004.LVA.YST24K3.04 | *Yeşil/Green* | Ø25 cm | 7,5 cm |
| 4004.LVA.YST24K3.06 | *Kırmızı/Red* | Ø25 cm | 7,5 cm |
| 4004.LVA.YST24K3.08 | *Mor/Purple* | Ø25 cm | 7,5 cm |
| 4004.LVA.YST24K3.09 | *Turuncu/Orange* | Ø25 cm | 7,5 cm |

3,51 lt

YAYVAN TENCERE / *Splay Stewpot*

| Ürün Kodu *Product Code* | Açıklama *Description* | Genişlik *Width* | Derinlik *Height* |
|---|---|---|---|
| 4004.LVA.YST28K3.02 | *Siyah/Black* | Ø29,5 cm | 8 cm |
| 4004.LVA.YST28K3.03 | *Mavi/Blue* | Ø29,5 cm | 8 cm |
| 4004.LVA.YST28K3.04 | *Yeşil/Green* | Ø29,5 cm | 8 cm |
| 4004.LVA.YST28K3.06 | *Kırmızı/Red* | Ø29,5 cm | 8 cm |
| 4004.LVA.YST28K3.08 | *Mor/Purple* | Ø29,5 cm | 8 cm |
| 4004.LVA.YST28K3.09 | *Turuncu/Orange* | Ø29,5 cm | 8 cm |

DERİN TENCERE / *Deep Stewpot*

| Ürün Kodu *Product Code* | Genişlik *Width* | Derinlik *Height* |
|---|---|---|
| 4004.LVA.ECOYTC26K7 | Ø27 cm | 13 cm |

SOS TENCERESİ / *Souce Stewpot*

| Ürün Kodu *Product Code* | Açıklama *Description* | Genişlik *Width* | Derinlik *Height* |
|---|---|---|---|
| 4004.LVA.YSOS16K2.02 | *Siyah/Black* | Ø17 cm | 9,5 cm |
| 4004.LVA.YSOS16K2.03 | *Mavi/Blue* | Ø17 cm | 9,5 cm |
| 4004.LVA.YSOS16K2.04 | *Yeşil/Green* | Ø17 cm | 9,5 cm |
| 4004.LVA.YSOS16K2.06 | *Kırmızı/Red* | Ø17 cm | 9,5 cm |
| 4004.LVA.YSOS16K2.08 | *Mor/Purple* | Ø17 cm | 9,5 cm |
| 4004.LVA.YSOS16K2.09 | *Turuncu/Orange* | Ø17 cm | 9,5 cm |

SOS TENCERESİ / *Souce Stewpot*

| Ürün Kodu *Product Code* | Açıklama *Description* | Genişlik *Width* | Derinlik *Height* |
|---|---|---|---|
| 4004.LVA.YSOS16K3.02 | *Siyah/Black* | Ø17 cm | 9,5 cm |
| 4004.LVA.YSOS16K3.03 | *Mavi/Blue* | Ø17 cm | 9,5 cm |
| 4004.LVA.YSOS16K3.04 | *Yeşil/Green* | Ø17 cm | 9,5 cm |
| 4004.LVA.YSOS16K3.06 | *Kırmızı/Red* | Ø17 cm | 9,5 cm |
| 4004.LVA.YSOS16K3.08 | *Mor/Purple* | Ø17 cm | 9,5 cm |
| 4004.LVA.YSOS16K3.09 | *Turuncu/Orange* | Ø17 cm | 9,5 cm |

## KIZARTMA TAVA/ *Frying Pan*

| Ürün Kodu *Product Code* | Açıklama *Description* | Genişlik *Width* | Derinlik *Height* |
|---|---|---|---|
| 4014.LVA.YTV16K0.02 | *Siyah/Black* | Ø16 cm | 4,6 cm |
| 4014.LVA.YTV16K0.03 | *Mavi/Blue* | Ø16 cm | 4,6 cm |
| 4014.LVA.YTV16K0.04 | *Yeşil/Green* | Ø16 cm | 4,6 cm |
| 4014.LVA.YTV16K0.06 | *Kırmızı/Red* | Ø16 cm | 4,6 cm |
| 4014.LVA.YTV16K0.08 | *Mor/Purple* | Ø16 cm | 4,6 cm |
| 4014.LVA.YTV16K0.09 | *Turuncu/Orange* | Ø16 cm | 4,6 cm |

## KIZARTMA TAVA/ *Frying Pan*

| Ürün Kodu *Product Code* | Açıklama *Description* | Genişlik *Width* | Derinlik *Height* |
|---|---|---|---|
| 4014.LVA.YTV20K0.02 | *Siyah/Black* | Ø20 cm | 5,1 cm |
| 4014.LVA.YTV20K0.03 | *Mavi/Blue* | Ø20 cm | 5,1 cm |
| 4014.LVA.YTV20K0.04 | *Yeşil/Green* | Ø20 cm | 5,1 cm |
| 4014.LVA.YTV20K0.06 | *Kırmızı/Red* | Ø20 cm | 5,1 cm |
| 4014.LVA.YTV20K0.08 | *Mor/Purple* | Ø20 cm | 5,1 cm |
| 4014.LVA.YTV20K0.09 | *Turuncu/Orange* | Ø20 cm | 5,1 cm |

## KIZARTMA TAVA/ *Frying Pan*

| Ürün Kodu *Product Code* | Açıklama *Description* | Genişlik *Width* | Derinlik *Height* |
|---|---|---|---|
| 4014.LVA.YTV24K0.02 | *Siyah/Black* | Ø24 cm | 5,1 cm |
| 4014.LVA.YTV24K0.03 | *Mavi/Blue* | Ø24 cm | 5,1 cm |
| 4014.LVA.YTV24K0.04 | *Yeşil/Green* | Ø24 cm | 5,1 cm |
| 4014.LVA.YTV24K0.06 | *Kırmızı/Red* | Ø24 cm | 5,1 cm |
| 4014.LVA.YTV24K0.08 | *Mor/Purple* | Ø24 cm | 5,1 cm |
| 4014.LVA.YTV24K0.09 | *Turuncu/Orange* | Ø24 cm | 5,1 cm |

## KIZARTMA TAVA/ *Frying Pan*

| Ürün Kodu *Product Code* | Açıklama *Description* | Genişlik *Width* | Derinlik *Height* |
|---|---|---|---|
| 4014.LVA.YTV28K0.02 | *Siyah/Black* | Ø28 cm | 5,1 cm |
| 4014.LVA.YTV28K0.03 | *Mavi/Blue* | Ø28 cm | 5,1 cm |
| 4014.LVA.YTV28K0.04 | *Yeşil/Green* | Ø28 cm | 5,1 cm |
| 4014.LVA.YTV28K0.06 | *Kırmızı/Red* | Ø28 cm | 5,1 cm |
| 4014.LVA.YTV28K0.08 | *Mor/Purple* | Ø28 cm | 5,1 cm |
| 4014.LVA.YTV28K0.09 | *Turuncu/Orange* | Ø28 cm | 5,1 cm |

## KIZARTMA TAVA/ *Frying Pan*

| Ürün Kodu *Product Code* | Açıklama *Description* | Genişlik *Width* | Derinlik *Height* |
|---|---|---|---|
| 4014.LVA.YTV24K3.02 | *Siyah/Black* | Ø24 cm | 5,1 cm |
| 4014.LVA.YTV24K3.03 | *Mavi/Blue* | Ø24 cm | 5,1 cm |
| 4014.LVA.YTV24K3.04 | *Yeşil/Green* | Ø24 cm | 5,1 cm |
| 4014.LVA.YTV24K3.06 | *Kırmızı/Red* | Ø24 cm | 5,1 cm |
| 4014.LVA.YTV24K3.08 | *Mor/Purple* | Ø24 cm | 5,1 cm |
| 4014.LVA.YTV24K3.09 | *Turuncu/Orange* | Ø24 cm | 5,1 cm |

## KIZARTMA TAVA/ *Frying Pan*

| Ürün Kodu *Product Code* | Açıklama *Description* | Genişlik *Width* | Derinlik *Height* |
|---|---|---|---|
| 4014.LVA.YTV28K3.02 | *Siyah/Black* | Ø28 cm | 5,1 cm |
| 4014.LVA.YTV28K3.03 | *Mavi/Blue* | Ø28 cm | 5,1 cm |
| 4014.LVA.YTV28K3.04 | *Yeşil/Green* | Ø28 cm | 5,1 cm |
| 4014.LVA.YTV28K3.06 | *Kırmızı/Red* | Ø28 cm | 5,1 cm |
| 4014.LVA.YTV28K3.08 | *Mor/Purple* | Ø28 cm | 5,1 cm |
| 4014.LVA.YTV28K3.09 | *Turuncu/Orange* | Ø28 cm | 5,1 cm |

## KIZARTMA TAVA/ *Frying Pan*

| Ürün Kodu *Product Code* | Açıklama *Description* | Genişlik *Width* | Derinlik *Height* |
|---|---|---|---|
| 4014.LVA.YSTV26K0.06 | *Kırmızı/Red* | Ø26 cm | 4 cm |
| 4014.LVA.YSTV26K0.09 | *Turuncu/Orange* | Ø26 cm | 4 cm |
| 4014.LVA.YSTV30K0.06 | *Kırmızı/Red* | Ø30 cm | 4 cm |
| 4014.LVA.YSTV30K0.09 | *Turuncu/Orange* | Ø30 cm | 4 cm |

## KIZARTMA TAVA/ *Frying Pan*

| Ürün Kodu *Product Code* | Açıklama *Description* | Genişlik *Width* | Derinlik *Height* |
|---|---|---|---|
| 4014.LVA.YSTV26K3.06 | *Kırmızı/Red* | Ø26 cm | 4 cm |
| 4014.LVA.YSTV26K3.09 | *Turuncu/Orange* | Ø26 cm | 4 cm |
| 4014.LVA.YSTV30K3.06 | *Kırmızı/Red* | Ø30 cm | 4 cm |
| 4014.LVA.YSTV30K3.09 | *Turuncu/Orange* | Ø30 cm | 4 cm |

## KIZARTMA TAVA/ *Frying Pan*

| Ürün Kodu *Product Code* | Genişlik *Weight* | Derinlik *Height* |
|---|---|---|
| 4014.LVA.ECOTV26K0 | Ø 26 cm | 4 cm |
| 4014.LVA.ECOTV30K0 | Ø 30 cm | 4 cm |

## KIZARTMA TAVA/ *Frying Pan*

| Ürün Kodu *Product Code* | Genişlik *Weight* | Derinlik *Height* |
|---|---|---|
| 4014.LVA.ECOTV26K3 | Ø 26 cm | 4 cm |
| 4014.LVA.ECOTV30K3 | Ø 30 cm | 4 cm |

## KIZARTMA TAVA/ *Frying Pan*

| Ürün Kodu *Product Code* | Genişlik *Weight* | Derinlik *Height* |
|---|---|---|
| 4014.LVA.ECOYTV28 | Ø 28 cm | 6 cm |
| 4014.LVA.ECOYTV30 | Ø 30 cm | 6 cm |
| 4014.LVA.ECOYTV34 | Ø 34 cm | 6,5 cm |

## KIZARTMA TAVA/ *Frying Pan*

| Ürün Kodu *Product Code* | Genişlik *Weight* | Derinlik *Height* |
|---|---|---|
| 4014.LVA.ECOPTV2626K0 | 26x26 cm | 5 cm |
| 4014.LVA.ECOPTV2626K3 *(Kapaklı/With Lid)* | 26x26 cm | 5 cm |

## IZGARA TAVA / *Grill Pan*

| Ürün Kodu *Product Code* | Açıklama *Description* | Ürün Ölçüsü *Product Size* |
|---|---|---|
| 4014.LVA.PGT2020K0.03 | *Mavi/Blue* | 20x20x4,4 cm |
| 4014.LVA.PGT2020K0.06 | *Kırmızı/Red* | 20x20x4,4 cm |
| 4014.LVA.PGT2020K0.09 | *Turuncu/Orange* | 20x20x4,4 cm |

## IZGARA TAVA / *Grill Pan*

| Ürün Kodu *Product Code* | Açıklama *Description* | Ürün Ölçüsü *Product Size* |
|---|---|---|
| 4014.LVA.PGT2626K0.02 | *Siyah/Black* | 26x26x5,8 cm |
| 4014.LVA.PGT2626K0.03 | *Mavi/Blue* | 26x26x5,8 cm |
| 4014.LVA.PGT2626K0.04 | *Yeşil/Green* | 26x26x5,8 cm |
| 4014.LVA.PGT2626K0.06 | *Kırmızı/Red* | 26x26x5,8 cm |
| 4014.LVA.PGT2626K0.08 | *Mor/Purple* | 26x26x5,8 cm |
| 4014.LVA.PGT2626K0.09 | *Turuncu/Orange* | 26x26x5,8 cm |

## IZGARA TAVA / *Grill Pan*

| Ürün Kodu *Product Code* | Açıklama *Description* | Ürün Ölçüsü *Product Size* |
|---|---|---|
| 4014.LVA.PGT2626K3.02 | *Siyah/Black* | 26x26x5,8 cm |
| 4014.LVA.PGT2626K3.03 | *Mavi/Blue* | 26x26x5,8 cm |
| 4014.LVA.PGT2626K3.04 | *Yeşil/Green* | 26x26x5,8 cm |
| 4014.LVA.PGT2626K3.06 | *Kırmızı/Red* | 26x26x5,8 cm |
| 4014.LVA.PGT2626K3.08 | *Mor/Purple* | 26x26x5,8 cm |
| 4014.LVA.PGT2626K3.09 | *Turuncu/Orange* | 26x26x5,8 cm |

## IZGARA TAVA / *Grill Pan*

| Ürün Kodu *Product Code* | Açıklama *Description* | Ürün Ölçüsü *Product Size* |
|---|---|---|
| 4014.LVA.KGT2626K0.02 | *Siyah/Black* | 26x26x5,8 cm |
| 4014.LVA.KGT2626K0.03 | *Mavi/Blue* | 26x26x5,8 cm |
| 4014.LVA.KGT2626K0.04 | *Yeşil/Green* | 26x26x5,8 cm |
| 4014.LVA.KGT2626K0.06 | *Kırmızı/Red* | 26x26x5,8 cm |
| 4014.LVA.KGT2626K0.08 | *Mor/Purple* | 26x26x5,8 cm |
| 4014.LVA.KGT2626K0.09 | *Turuncu/Orange* | 26x26x5,8 cm |

## IZGARA TAVA / *Grill Pan*

| Ürün Kodu *Product Code* | Açıklama *Description* | Ürün Ölçüsü *Product Size* |
|---|---|---|
| 4014.LVA.PGT2828K0.02 | *Siyah/Black* | 28x28x5,7 cm |
| 4014.LVA.PGT2828K0.03 | *Mavi/Blue* | 28x28x5,7 cm |
| 4014.LVA.PGT2828K0.04 | *Yeşil/Green* | 28x28x5,7 cm |
| 4014.LVA.PGT2828K0.06 | *Kırmızı/Red* | 28x28x5,7 cm |
| 4014.LVA.PGT2828K0.08 | *Mor/Purple* | 28x28x5,7 cm |
| 4014.LVA.PGT2828K0.09 | *Turuncu/Orange* | 28x28x5,7 cm |

## IZGARA TAVA / *Grill Pan*

| Ürün Kodu *Product Code* | Açıklama *Description* | Ürün Ölçüsü *Product Size* |
|---|---|---|
| 4014.LVA.PGT2828K3.02 | *Siyah/Black* | 28x28x5,7 cm |
| 4014.LVA.PGT2828K3.03 | *Mavi/Blue* | 28x28x5,7 cm |
| 4014.LVA.PGT2828K3.04 | *Yeşil/Green* | 28x28x5,7 cm |
| 4014.LVA.PGT2828K3.06 | *Kırmızı/Red* | 28x28x5,7 cm |
| 4014.LVA.PGT2828K3.08 | *Mor/Purple* | 28x28x5,7 cm |
| 4014.LVA.PGT2828K3.09 | *Turuncu/Orange* | 28x28x5,7 cm |

## IZGARA TAVA / *Grill Pan*

| Ürün Kodu *Product Code* | Açıklama *Description* | Ürün Ölçüsü *Product Size* |
|---|---|---|
| 4014.LVA.PGT2632K0.02 | *Siyah/Black* | 26x32x5,8 cm |
| 4014.LVA.PGT2632K0.03 | *Mavi/Blue* | 26x32x5,8 cm |
| 4014.LVA.PGT2632K0.04 | *Yeşil/Green* | 26x32x5,8 cm |
| 4014.LVA.PGT2632K0.06 | *Mavi/Blue* | 26x32x5,8 cm |
| 4014.LVA.PGT2632K0.08 | *Kırmızı/Red* | 26x32x5,8 cm |
| 4014.LVA.PGT2632K0.09 | *Turuncu/Orange* | 26x32x5,8 cm |

## IZGARA TAVA / *Grill Pan*

| Ürün Kodu *Product Code* | Açıklama *Description* | Genişlik *Width* | Derinlik *Height* |
|---|---|---|---|
| 4014.LVA.YSGT26K0.06 | *Kırmızı/Red* | Ø26 cm | 4 cm |
| 4014.LVA.YSGT26K0.09 | *Turuncu/Orange* | Ø26 cm | 4 cm |
| 4014.LVA.YSGT30K0.06 | *Kırmızı/Red* | Ø30 cm | 4 cm |
| 4014.LVA.YSGT30K0.09 | *Turuncu/Orange* | Ø30 cm | 4 cm |

## IZGARA TAVA / *Grill Pan*

| Ürün Kodu *Product Code* | Açıklama *Description* | Genişlik *Width* | Derinlik *Height* |
|---|---|---|---|
| 4014.LVA.YSGT26K3.06 | *Kırmızı/Red* | Ø26 cm | 4 cm |
| 4014.LVA.YSGT26K3.09 | *Turuncu/Orange* | Ø26 cm | 4 cm |
| 4014.LVA.YSGT30K3.06 | *Kırmızı/Red* | Ø30 cm | 4 cm |
| 4014.LVA.YSGT30K3.09 | *Turuncu/Orange* | Ø30 cm | 4 cm |

## IZGARA TAVA / *Grill Pan*

| Ürün Kodu *Product Code* | Genişlik *Weight* | Derinlik *Height* |
|---|---|---|
| 4014.LVA.ECOGT26T5 | Ø 26 cm | 4 cm |

## IZGARA TAVA / *Grill Pan*

| Ürün Kodu *Product Code* | Genişlik *Weight* | Derinlik *Height* |
|---|---|---|
| 4014.LVA.ECOGT26T5K3 | Ø 26 cm | 4 cm |

## IZGARA TAVA / *Grill Pan*

| Ürün Kodu *Product Code* | Genişlik *Weight* | Derinlik *Height* |
|---|---|---|
| 4014.LVA.ECOPGT2020K0 | 20x20 cm | 4,4 cm |

IZGARA TAVA / *Grill Pan*

| Ürün Kodu *Product Code* | Genişlik *Weight* | Derinlik *Height* |
|---|---|---|
| 4014.LVA.ECOGT2626T2 | 26x26 cm | 4 cm |
| 4014.LVA.ECOGT2632T3 | 26x32 cm | 4 cm |

IZGARA TAVA / *Grill Pan*

| Ürün Kodu *Product Code* | Genişlik *Weight* | Derinlik *Height* |
|---|---|---|
| 4014.LVA.ECOGT2632T4 | 26x32 cm | 4 cm |

MİNİ TAVA / *Mini Pan*

| Ürün Kodu *Product Code* | Genişlik *Weight* | Derinlik *Height* |
|---|---|---|
| 4014.LVA.ECOYSTV12 | Ø 12 cm | 4,3 cm |
| 4014.LVA.ECOYSTV16 | Ø 16 cm | 4,4 cm |

MİNİ TEPSİ TAVA / *Mini Tray Pan*

| Ürün Kodu *Product Code* | Genişlik *Weight* | Derinlik *Height* |
|---|---|---|
| 4014.LVA.ECOPTV1212 | 12x12 cm | 3 cm |
| 4014.LVA.ECOPTV1215 | 12x15 cm | 3 cm |

MİNİ TAVA / *Mini Pan*

| Ürün Kodu *Product Code* | Genişlik *Weight* | Derinlik *Height* |
|---|---|---|
| 4014.LVA.YTV16SHN | Ø 16 cm | 4 cm |
| 4014.LVA.YTV20SHN | Ø 20 cm | 4 cm |

TEPSİ TAVA / *Tray Pan*

| Ürün Kodu *Product Code* | Genişlik *Weight* | Derinlik *Height* |
|---|---|---|
| 4014.LVA.OTV1914SHN | 19x14 cm | 5,8 cm |
| 4014.LVA.OTV2317SHN | 23x17 cm | 6,2 cm |

IZGARA TAVA / *Grill Pan*

| Ürün Kodu *Product Code* | Genişlik *Weight* | Derinlik *Height* |
|---|---|---|
| 4014.LVA.ECOGT30T5 | Ø 30 cm | 4,1 cm |
| 4014.LVA.ECOGT30KNK | Ø 30 cm | 4,1 cm |

IZGARA TAVA / *Grill Pan*

| Ürün Kodu *Product Code* | Genişlik *Weight* | Derinlik *Height* |
|---|---|---|
| 4014.LVA.ECOGT30T5K3 | Ø 30 cm | 4,1 cm |

IZGARA TAVA / *Grill Pan*

| Ürün Kodu *Product Code* | Genişlik *Weight* | Derinlik *Height* |
|---|---|---|
| 4014.LVA.ECOGT32 | Ø 32 cm | 5,5 cm |

IZGARA TAVA / *Grill Pan*

| Ürün Kodu *Product Code* | Genişlik *Weight* | Derinlik *Height* |
|---|---|---|
| 4014.LVA.ECOKGT2626K0 | 26x26 cm | 5,7 cm |

IZGARA TAVA / *Grill Pan*

| Ürün Kodu *Product Code* | Genişlik *Weight* | Derinlik *Height* |
|---|---|---|
| 4014.LVA.ECOYGT28 | Ø 28 cm | 6,1 cm |
| 4014.LVA.ECOYGT28KNK | Ø 28 cm | 6,1 cm |

IZGARA TAVA / *Grill Pan*

| Ürün Kodu *Product Code* | Genişlik *Weight* | Derinlik *Height* |
|---|---|---|
| 4014.LVA.ECOYGT28RD | Ø 28 cm | 6,1 cm |

IZGARA TAVA / *Grill Pan*

| Ürün Kodu *Product Code* | Genişlik *Weight* | Derinlik *Height* |
|---|---|---|
| 4014.LVA.ECOGT3142 | 31x42 cm | 3,1 cm |

IZGARA TAVA / *Grill Pan*

| Ürün Kodu *Product Code* | Genişlik *Weight* | Derinlik *Height* |
|---|---|---|
| 4014.LVA.ECOPGT2626K3 | 26x26 cm | 5 cm |

IZGARA TAVA / *Grill Pan*

| Ürün Kodu *Product Code* | Genişlik *Weight* | Derinlik *Height* |
|---|---|---|
| 4014.LVA.ECOPGT1616 | 16x16 cm | 4,2 cm |

IZGARA TAVA / *Grill Pan*

| Ürün Kodu *Product Code* | Genişlik *Weight* | Derinlik *Height* |
|---|---|---|
| 4014.LVA.ECOGT2647T6 | 26x47 cm | 1,4 cm |

IZGARA TAVA / *Grill Pan*

| Ürün Kodu *Product Code* | Genişlik *Weight* | Derinlik *Height* |
|---|---|---|
| 4014.LVA.ECOGT28T25 | Ø 28 cm | 2,5 cm |
| 4014.LVA.ECOGT34T25 | Ø 34 cm | 2,5 cm |

IZGARA TAVA / *Grill Pan*

| Ürün Kodu *Product Code* | Genişlik *Weight* | Derinlik *Height* |
|---|---|---|
| 4014.LVA.REGR2424 | 24x24 cm | 3,3 cm |
| 4014.LVA.REGR2232 | 22x32 cm | 3,3 cm |
| 4014.LVA.REGR2340 | 23x40 cm | 3,3 cm |

IZGARA TAVA / *Grill Pan*

| Ürün Kodu *Product Code* | Genişlik *Weight* | Derinlik *Height* |
|---|---|---|
| 4014.LVA.ECOPPRS2121 | 21x21 cm | 4,5 cm |

IZGARA TAVA / *Grill Pan*

| Ürün Kodu *Product Code* | Genişlik *Weight* | Derinlik *Height* |
|---|---|---|
| 4014.LVA.RETV2424 | 24x24 cm | 3,3 cm |
| 4014.LVA.RETV2232 | 22x32 cm | 3,3 cm |
| 4014.LVA.RETV2340 | 23x40 cm | 3,3 cm |

IZGARA TAVA / *Grill Pan*

| Ürün Kodu *Product Code* | Genişlik *Weight* | Derinlik *Height* |
|---|---|---|
| 4014.LVA.REGR24 | Ø 24 cm | 3,3 cm |
| 4014.LVA.REGR28 | Ø 28 cm | 3,3 cm |

IZGARA TAVA / *Grill Pan*

| Ürün Kodu *Product Code* | Genişlik *Weight* | Derinlik *Height* |
|---|---|---|
| 4014.LVA.REGRO2340 | 23x40 cm | 3,3 cm |

IZGARA TAVA / *Grill Pan*

| Ürün Kodu *Product Code* | Genişlik *Weight* | Derinlik *Height* |
|---|---|---|
| 4014.LVA.REGRH30 | Ø 30 cm | 3,3 cm |

IZGARA TAVA / *Grill Pan*

| Ürün Kodu *Product Code* | Genişlik *Weight* | Derinlik *Height* |
|---|---|---|
| 4014.LVA.RETV28 | Ø 24 cm | 3,3 cm |
| 4014.LVA.RETV24 | Ø 28 cm | 3,3 cm |

# Mutfak **Malzemeleri** / *Kitchen* ***Equipments***

LAVA

## IZGARA TAVA / *Grill Pan*

| Ürün Kodu *Product Code* | Genişlik *Weight* | Derinlik *Height* |
|---|---|---|
| 4014.LVA.RETVO2340 | 23x40 cm | 3,3 cm |

## TEPSİ TAVA / *Tray Pan*

| Ürün Kodu *Product Code* | Genişlik *Weight* | Derinlik *Height* |
|---|---|---|
| 4014.LVA.PTP2133K0 | 21x33 cm | 5,6 cm |

## TEPSİ TAVA / *Tray Pan*

| Ürün Kodu *Product Code* | Açıklama *Description* | Genişlik *Width* | Derinlik *Height* |
|---|---|---|---|
| 4014.LVA.YTP30K0.03 | *Mavi/Blue* | Ø30 cm | 5 cm |
| 4014.LVA.YTP30K0.04 | *Yeşil/Green* | Ø30 cm | 5 cm |
| 4014.LVA.YTP30K0.06 | *Kırmızı/Red* | Ø30 cm | 5 cm |
| 4014.LVA.YTP30K0.09 | *Turuncu/Orange* | Ø30 cm | 5 cm |

## TEPSİ TAVA / *Tray Pan*

| Ürün Kodu *Product Code* | Açıklama *Description* | Ürün Ölçüsü *Product Size* |
|---|---|---|
| 4014.LVA.PTP2230K0.02 | *Siyah/Black* | 22x30x5,5 cm |
| 4014.LVA.PTP2230K0.03 | *Mavi/Blue* | 22x30x5,5 cm |
| 4014.LVA.PTP2230K0.04 | *Yeşil/Green* | 22x30x5,5 cm |
| 4014.LVA.PTP2230K0.06 | *Kırmızı/Red* | 22x30x5,5 cm |
| 4014.LVA.PTP2230K0.08 | *Mor/Purple* | 22x30x5,5 cm |
| 4014.LVA.PTP2230K0.09 | *Turuncu/Orange* | 22x30x5,5 cm |

## TEPSİ TAVA / *Tray Pan*

| Ürün Kodu *Product Code* | Açıklama *Description* | Ürün Ölçüsü *Product Size* |
|---|---|---|
| 4014.LVA.PTP2640K0.02 | *Siyah/Black* | 26x40x6,3 cm |
| 4014.LVA.PTP2640K0.03 | *Mavi/Blue* | 26x40x6,3 cm |
| 4014.LVA.PTP2640K0.04 | *Yeşil/Green* | 26x40x6,3 cm |
| 4014.LVA.PTP2640K0.06 | *Kırmızı/Red* | 26x40x6,3 cm |
| 4014.LVA.PTP2640K0.08 | *Mor/Purple* | 26x40x6,3 cm |
| 4014.LVA.PTP2640K0.09 | *Turuncu/Orange* | 26x40x6,3 cm |

## TEPSİ TAVA / *Tray Pan*

| Ürün Kodu *Product Code* | Açıklama *Description* | Ürün Ölçüsü *Product Size* |
|---|---|---|
| 4507.LVA.PEK826.02 | *Siyah/Black* | 8,5x26,5x6 cm |
| 4507.LVA.PEK826.03 | *Mavi/Blue* | 8,5x26,5x6 cm |
| 4507.LVA.PEK826.04 | *Yeşil/Green* | 8,5x26,5x6 cm |
| 4507.LVA.PEK826.06 | *Kırmızı/Red* | 8,5x26,5x6 cm |
| 4507.LVA.PEK826.08 | *Mor/Purple* | 8,5x26,5x6 cm |
| 4507.LVA.PEK826.09 | *Turuncu/Orange* | 8,5x26,5x6 cm |

## BALIK TAVASI / *Fish Pan*

| Ürün Kodu *Product Code* | Genişlik *Weight* | Derinlik *Height* |
|---|---|---|
| 4014.LVA.ECOBT1524T8 | 15x24 cm | 2,8 cm |
| 4014.LVA.ECOBT2032T8 | 20x32 cm | 2,8 cm |

## BALIK TAVASI / *Fish Pan*

| Ürün Kodu *Product Code* | Genişlik *Weight* | Derinlik *Height* |
|---|---|---|
| 4014.LVA.ECOBT1529T9 | 15x29 cm | 2,4 cm |

## PİZZA&KREP TAVASI / *Pizza&Crepe Pan*

| Ürün Kodu *Product Code* | Genişlik *Weight* | Derinlik *Height* |
|---|---|---|
| 4014.LVA.ECOYPZ20 | Ø 20 cm | 1,6 cm |
| 4014.LVA.ECOYPZ28 | Ø 28 cm | 1,6 cm |

## PİZZA&KREP TAVASI / *Pizza&Crepe Pan*

| Ürün Kodu *Product Code* | Genişlik *Weight* | Derinlik *Height* |
|---|---|---|
| 4014.LVA.ECOYKRP20 | Ø 20 cm | 3 cm |
| 4014.LVA.ECOYKRP26 | Ø 26 cm | 3,9 cm |

## SAÇ KAVURMA TAVASI / *Turkish Wok Pan*

| Ürün Kodu *Product Code* | Genişlik *Weight* | Derinlik *Height* |
|---|---|---|
| 4014.LVA.ECOSK20T7 | Ø 20 cm | 3,3 cm |
| 4014.LVA.ECOSK28T7 | Ø 28 cm | 4,8 cm |

## SAÇ KAVURMA TAVASI / *Turkish Wok Pan*

| Ürün Kodu *Product Code* | Genişlik *Weight* | Derinlik *Height* |
|---|---|---|
| 4014.LVA.ECOWOK38 | Ø 38 cm | 11,6 cm |

# Mutfak **Malzemeleri**/ *Kitchen* ***Equipments***

HOT PLATE/ *Hot Plate*

| Ürün Kodu *Product Code* | Genişlik *Weight* | Derinlik *Height* |
|---|---|---|
| 4014.LVA.ECOHP1219T13 | 12x19 cm | 2,5 cm |
| 4014.LVA.ECOHP2619T13 | 26x19 cm | 2,5 cm |

HOT PLATE/ *Hot Plate*

| Ürün Kodu *Product Code* | Genişlik *Weight* | Derinlik *Height* |
|---|---|---|
| 4014.LVA.ECOHP2215T13 | 22x15 cm | |
| 4014.LVA.ECOHP2230T13 | 22x30 cm | |

MİNİ TAVA/ *Mini Pan*

| Ürün Kodu *Product Code* | Genişlik *Weight* | Derinlik *Height* |
|---|---|---|
| 4014.LVA.ECOFT1723T11 | 17x23 cm | 2,9 cm |

MİNİ TAVA/ *Mini Pan*

| Ürün Kodu *Product Code* | Genişlik *Weight* | Derinlik *Height* |
|---|---|---|
| 4014.LVA.ECOFT1824T10 | 18x24 cm | 3 cm |

MİNİ TAVA/ *Mini Pan*

| Ürün Kodu *Product Code* | Genişlik *Weight* | Derinlik *Height* |
|---|---|---|
| 4014.LVA.ECOFT1828 | 18x28 cm | 2 cm |

MİNİ TAVA/ *Mini Pan*

| Ürün Kodu *Product Code* | Genişlik *Weight* | Derinlik *Height* |
|---|---|---|
| 4014.LVA.ECOFT1020T12 | 10x20 cm | 2,9 cm |

MİNİ TAVA/ *Mini Pan*

| Ürün Kodu *Product Code* | Genişlik *Weight* | Derinlik *Height* |
|---|---|---|
| 4014.LVA.ECOOTV1510 | 15x10 cm | 3 cm |
| 4014.LVA.ECOOTV2114 | 21x14 cm | 3 cm |

MİNİ TAVA/ *Mini Pan*

| Ürün Kodu *Product Code* | Genişlik *Weight* | Derinlik *Height* |
|---|---|---|
| 4014.LVA.ECOYTV12 | Ø 12 cm | 3 cm |
| 4014.LVA.ECOYTV16 | Ø 16 cm | |

MİNİ TAVA/ *Mini Pan*

| Ürün Kodu *Product Code* | Genişlik *Weight* | Derinlik *Height* |
|---|---|---|
| 4014.LVA.ECOYTV18 | Ø 18 cm | 4,2 cm |

MİNİ TAVA/ *Mini Pan*

| Ürün Kodu *Product Code* | Genişlik *Weight* | Derinlik *Height* |
|---|---|---|
| 4014.LVA.ECOYTV20 | Ø 20 cm | 3 cm |

FAJİTA TAVA/ *Fajita Pan*

| Ürün Kodu *Product Code* | Genişlik *Weight* | Derinlik *Height* |
|---|---|---|
| 4014.ALB.151.01 | 21x11 cm | |

FAJİTA TAVA/ *Fajita Pan*

| Ürün Kodu *Product Code* | Genişlik *Weight* | Derinlik *Height* |
|---|---|---|
| 4014.ALB.151.02 | 21x11 cm | |

FAJİTA TAVA/ *Fajita Pan*

| Ürün Kodu *Product Code* | Genişlik *Weight* | Derinlik *Height* |
|---|---|---|
| 4014.ALB.157.01 | 20x13 cm | |

FAJİTA TAVA/ *Fajita Pan*

| Ürün Kodu *Product Code* | Genişlik *Weight* | Derinlik *Height* |
|---|---|---|
| 4014.ALB.157.02 | 20x13 cm | |

FAJİTA TAVA/ *Fajita Pan*

| Ürün Kodu *Product Code* | Genişlik *Weight* | Derinlik *Height* |
|---|---|---|
| 4014.ALB.218.02 | 14x14 cm | |

# Mutfak **Malzemeleri**/ *Kitchen* ***Equipments***

## OVAL TENCERE/ *Oval Stewpot*

| Ürün Kodu *Product Code* | Genişlik *Weight* | Derinlik *Height* |
|---|---|---|
| 4003.MTF.034032 | 20 cm | 9 cm |
| 4003.MTF.034034 | 24 cm | 10 cm |
| 4003.MTF.034036 | 26 cm | 11 cm |

## YUVARLAK TENCERE/ *Round Stewpot*

| Ürün Kodu *Product Code* | Genişlik *Weight* | Derinlik *Height* |
|---|---|---|
| 4003.MTF.367120 | 20 cm | 10,5 cm |
| 4003.MTF.367124 | 24 cm | 12 cm |
| | 28 cm | 13 cm |

## YUVARLAK TENCERE/ *Round Stewpot*

| Ürün Kodu *Product Code* | Genişlik *Weight* | Derinlik *Height* |
|---|---|---|
| 4003.MTF.374124 | 24 cm | 7 cm |
| 4003.MTF.374128 | 28 cm | 8 cm |

## TAVA/ *Pan*

| Ürün Kodu *Product Code* | Genişlik *Weight* | Derinlik *Height* |
|---|---|---|
| 4013.MTF.034018 | 20 cm | 4 cm |
| 4013.MTF.034019 | 23 cm | 4,5 cm |

**Elite Multi-Metal Bakır**

## SAHAN/ *Eared Dish*

| Ürün Kodu *Product Code* | Genişlik *Weight* | Derinlik *Height* |
|---|---|---|
| 4013.ALB.509.14 | Ø 14 cm | 3,5 cm |
| 4013.ALB.509.16 | Ø 16 cm | 3,5 cm |
| 4013.ALB.509.18 | Ø 18 cm | 3,5 cm |
| 4013.ALB.509.20 | Ø 20 cm | 3,5 cm |
| 4013.ALB.509.22 | Ø 22 cm | 3,5 cm |

**Elite Multi-Metal Bakır**

## KIZARTMA TAVA/ *Pan*

| Ürün Kodu *Product Code* | Genişlik *Weight* | Derinlik *Height* |
|---|---|---|
| 4013.ALB.510.20 | Ø 20 cm | 4 cm |
| 4013.ALB.510.22 | Ø 22 cm | 4,5 cm |
| 4013.ALB.510.24 | Ø 24 cm | 5 cm |
| 4013.ALB.510.26 | Ø 26 cm | 5,5 cm |
| 4013.ALB.510.28 | Ø 28 cm | 5,5 cm |

**Multi-Metal Bakır**

## SAHAN/ *Eared Dish*

| Ürün Kodu *Product Code* | Genişlik *Weight* | Derinlik *Height* |
|---|---|---|
| 4011.ALB.327.14 | Ø 14 cm | 3,5 cm |
| 4011.ALB.327.16 | Ø 16 cm | 3,5 cm |
| 4011.ALB.327.18 | Ø 18 cm | 3,5 cm |
| 4011.ALB.327.20 | Ø 20 cm | 3,5 cm |
| 4011.ALB.327.22 | Ø 22 cm | 3,5 cm |

**Multi-Metal Bakır**

## KIZARTMA TAVA/ *Pan*

| Ürün Kodu *Product Code* | Genişlik *Weight* | Derinlik *Height* |
|---|---|---|
| 4013.ALB.330.20 | Ø 20 cm | 4 cm |
| 4013.ALB.330.22 | Ø 22 cm | 4,5 cm |
| 4013.ALB.330.24 | Ø 24 cm | 5 cm |
| 4013.ALB.330.26 | Ø 26 cm | 5,5 cm |
| 4013.ALB.330.28 | Ø 28 cm | 5,5 cm |

**Multi-Metal Bakır**

## WOK TAVA/ *Wok Pan*

| Ürün Kodu *Product Code* | Genişlik *Weight* | Derinlik *Height* |
|---|---|---|
| 4013.ALB.497.24 | Ø 24 cm | 7,6 cm |
| 4013.ALB.497.26 | Ø 26 cm | 8 cm |
| 4013.ALB.497.28 | Ø 28 cm | 9 cm |

# Mutfak **Malzemeleri**/ *Kitchen* ***Equipments***

Elite Multi-Metal Bakır

WOK TAVA/ *Wok Pan*

| Ürün Kodu *Product Code* | Genişlik *Weight* | Derinlik *Height* |
|---|---|---|
| 4013.ALB.512.24 | Ø 24 cm | 7,6 cm |
| 4013.ALB.512.26 | Ø 26 cm | 8 cm |
| 4013.ALB.512.28 | Ø 28 cm | 9 cm |

Multi-Metal Bakır

OVAL MİNİ TAVA/ *Oval Mini Pan*

| Ürün Kodu *Product Code* | Genişlik *Weight* | Derinlik *Height* |
|---|---|---|
| 4013.ALB.614.17 | 11x17 cm | 3 cm |

Multi-Metal Bakır

MİNİ TAVA/ *Mini Pan*

| Ürün Kodu *Product Code* | Genişlik *Weight* | Derinlik *Height* |
|---|---|---|
| 4013.ALB.615.12 | Ø 12 cm | 3 cm |
| 4013.ALB.615.14 | Ø 14 cm | 3 cm |

Multi-Metal Bakır

MİNİ WOK TAVA/ *Mini Wok Pan*

| Ürün Kodu *Product Code* | Genişlik *Weight* | Derinlik *Height* |
|---|---|---|
| 4013.ALB.616.12 | Ø 12 cm | 7 cm |

Multi-Metal Bakır

KARE SAHAN/ *Square Eared Dish*

| Ürün Kodu *Product Code* | Genişlik *Weight* | Derinlik *Height* |
|---|---|---|
| 4013.ALB.618.12 | 12x14 cm | 3 cm |
| 4013.ALB.618.14 | 14x16 cm | 3 cm |

Multi-Metal Bakır

KARE TAVA/ *Square Pan*

| Ürün Kodu *Product Code* | Genişlik *Weight* | Derinlik *Height* |
|---|---|---|
| 4013.ALB.663.12 | 12x14 cm | 3 cm |
| 4013.ALB.663.14 | 14x16 cm | 3 cm |

Multi-Metal Bakır

OVAL TAVA/ *Oval Pan*

| Ürün Kodu *Product Code* | Genişlik *Weight* | Derinlik *Height* |
|---|---|---|
| 4013.ALB.664.28 | 28x20 cm | 7 cm |

Multi-Metal Bakır

OVAL OMLET TAVA/ *Oval Omelette Pan*

| Ürün Kodu *Product Code* | Genişlik *Weight* | Derinlik *Height* |
|---|---|---|
| 4013.ALB.665.28 | 28x20 cm | 3 cm |

TAVA/ *Pan*

| Ürün Kodu *Product Code* | Genişlik *Weight* | Derinlik *Height* |
|---|---|---|
| 4013.BKR.BHB247.1 | Ø 16 cm | |
| 4013.BKR.BHB247.2 | Ø 18 cm | |
| 4013.BKR.BHB247.3 | Ø 20 cm | |
| 4013.BKR.BHB247.4 | Ø 22 cm | |
| 4013.BKR.BHB247.5 | Ø 24 cm | |

YAĞ TAVASI/ *Oil Pan*

| Ürün Kodu *Product Code* | Genişlik *Weight* | Derinlik *Height* |
|---|---|---|
| 4013.BKR.BHB248 | | |

TENCERE/ *Stewpot*

| Ürün Kodu *Product Code* | Genişlik *Weight* | Derinlik *Height* |
|---|---|---|
| 4003.BKR.BHB78 | Ø 28 cm | 7 cm |
| 4003.BKR.BHB79 | Ø 30 cm | 7 cm |
| 4003.BKR.BHB80 | Ø 32 cm | 7 cm |

TENCERE/ *Stewpot*

| Ürün Kodu *Product Code* | Genişlik *Weight* | Derinlik *Height* |
|---|---|---|
| 4003.BKR.BHB75 | Ø 22 cm | 7 cm |
| 4003.BKR.BHB76 | Ø 24 cm | 7 cm |
| 4003.BKR.BHB77 | Ø 26 cm | 7 cm |

Elite Multi-Metal Bakır

KAÇEROLA/ *Casseroles*

| Ürün Kodu *Product Code* | Genişlik *Weight* | Derinlik *Height* |
|---|---|---|
| 4023.ALB.511.14 | Ø 14 cm | 7,5 cm |
| 4023.ALB.511.16 | Ø 16 cm | 8 cm |
| 4023.ALB.511.18 | Ø 18 cm | 9 cm |
| 4023.ALB.511.20 | Ø 20 cm | 10 cm |

Multi-Metal Bakır

KAÇEROLA/ *Casseroles*

| Ürün Kodu *Product Code* | Genişlik *Weight* | Derinlik *Height* |
|---|---|---|
| 4023.ALB.617.12 | Ø 12 cm | 7 cm |

Multi-Metal Bakır

KAÇEROLA/ *Casseroles*

| Ürün Kodu *Product Code* | Genişlik *Weight* | Derinlik *Height* |
|---|---|---|
| 4023.ALB.337.14 | Ø 14 cm | 7,5 cm |
| 4023.ALB.337.16 | Ø 16 cm | 8 cm |
| 4023.ALB.337.18 | Ø 18 cm | 9 cm |
| 4023.ALB.337.20 | Ø 20 cm | 10 cm |

# Pişirme Ekipmanları
# Pişirme Ürünleri
# Kaçerola

OTEKS

# KAÇEROLA
*Casseroles*

KAÇEROLA/ *Casseroles*

| Ürün Kodu *Product Code* | Genişlik *Weight* | Derinlik *Height* |
|---|---|---|
| 4021.KAP.30150007 | Ø 12 cm | 6 cm |
| 4021.KAP. 30150010 | Ø 14 cm | 7 cm |
| 4021.KAP. 30150015 | Ø 16 cm | 8 cm |
| 4021.KAP. 30150008 | Ø 16 cm | 11 cm |
| 4021.KAP. 30150018 | Ø 18 cm | 9 cm |

KAÇEROLA/ *Casseroles*

| Ürün Kodu *Product Code* | Genişlik *Weight* | Derinlik *Height* |
|---|---|---|
| 4021.KAP.30381206 | Ø 12 cm | 6 cm |
| 4021.KAP. 30381407 | Ø 14 cm | 7 cm |
| 4021.KAP. 30381607 | Ø 16 cm | 8 cm |
| 4021.KAP. 30381611 | Ø 16 cm | 11 cm |
| 4021.KAP. 30381809 | Ø 18 cm | 9 cm |

KAÇEROLA/ *Casseroles*

| Ürün Kodu *Product Code* | Genişlik *Weight* | Derinlik *Height* |
|---|---|---|
| 4021.KAP. 30150004 | Ø 18 cm | 12 cm |
| 4021.KAP. 30150017 | Ø 20 cm | 10 cm |
| 4021.KAP. 30150005 | Ø 20 cm | 13 cm |
| 4021.KAP. 30150014 | Ø 24 cm | 10,5 cm |
| 4021.KAP. 30150006 | Ø 24 cm | 15 cm |
| 4021.KAP. 30150022 | Ø 28 cm | 14 cm |

KAÇEROLA/ *Casseroles*

| Ürün Kodu *Product Code* | Genişlik *Weight* | Derinlik *Height* |
|---|---|---|
| 4021.KAP. 30381812 | Ø 18 cm | 12 cm |
| 4021.KAP. 30382010 | Ø 20 cm | 10 cm |
| 4021.KAP. 30382013 | Ø 20 cm | 13 cm |
| 4021.KAP. 30382411 | Ø 24 cm | 10,5 cm |
| 4021.KAP. 30382415 | Ø 24 cm | 15 cm |
| 4021.KAP. 30382814 | Ø 28 cm | 14 cm |

**Elite Multi-Metal**

KAÇEROLA/ *Casseroles*

| Ürün Kodu *Product Code* | Genişlik *Weight* | Derinlik *Height* |
|---|---|---|
| 4021.ALB.521.14 | Ø 14 cm | 7,5 cm |
| 4021.ALB.521.16 | Ø 16 cm | 8 cm |
| 4021.ALB.521.18 | Ø 18 cm | 9 cm |
| 4021.ALB.521.20 | Ø 20 cm | 10 cm |

**Lazzetti**

KAÇEROLA/ *Casseroles*

| Ürün Kodu *Product Code* | Genişlik *Weight* | Derinlik *Height* |
|---|---|---|
| 4025.ALB.519.16 | Ø 16 cm | 8 cm |
| 4025.ALB.519.18 | Ø 18 cm | 10 cm |
| 4025.ALB.519.20 | Ø 20 cm | 11 cm |
| 4025.ALB.519.22 | Ø 22 cm | 12 cm |
| 4025.ALB.519.24 | Ø 24 cm | 13 cm |

**Alu Non Stick**

KAÇEROLA/ *Casseroles*

| Ürün Kodu *Product Code* | Genişlik *Weight* | Derinlik *Height* |
|---|---|---|
| 4025.ALB.628.12 | Ø 12 cm | 7 cm |

**Granit**

KAÇEROLA/ *Casseroles*

| Ürün Kodu *Product Code* | Genişlik *Weight* | Derinlik *Height* |
|---|---|---|
| 4026.ALB.669.12 | Ø 12 cm | 7 cm |

**Alu Granit**

KAÇEROLA/ *Casseroles*

| Ürün Kodu *Product Code* | Genişlik *Weight* | Derinlik *Height* |
|---|---|---|
| 4026.ALB.662.12 | Ø 12 cm | 7 cm |

# Mutfak **Malzemeleri**/ *Kitchen* ***Equipments***

Regal Ciranit

KAÇEROLA/ *Casseroles*

| Ürün Kodu *Product Code* | Genişlik *Weight* | Derinlik *Height* |
|---|---|---|
| 4026.ALB.599.16 | Ø 16 cm | 8 cm |
| 4026.ALB.599.18 | Ø 18 cm | 10 cm |
| 4026.ALB.599.20 | Ø 20 cm | 11 cm |
| 4026.ALB.599.22 | Ø 22 cm | 12 cm |
| 4026.ALB.599.24 | Ø 24 cm | 13 cm |

Masterchef

KAÇEROLA/ *Casseroles*

| Ürün Kodu *Product Code* | Genişlik *Weight* | Derinlik *Height* |
|---|---|---|
| 4021.ALB.653.16 | Ø 16 cm | 8 cm |
| 4021.ALB.653.18 | Ø 18 cm | 10 cm |
| 4021.ALB.653.20 | Ø 20 cm | 11 cm |
| 4021.ALB.653.22 | Ø 22 cm | 12 cm |
| 4021.ALB.653.24 | Ø 24 cm | 13 cm |

MANTAR GÜVEÇ/ *Mushroom Stew*

| Ürün Kodu *Product Code* | Genişlik *Weight* | Derinlik *Height* |
|---|---|---|
| 4070.TOP.MG01 | | |

NATUREL GÜVEÇ/ *Natural Stew*

| Ürün Kodu *Product Code* | Genişlik *Weight* | Derinlik *Height* |
|---|---|---|
| 4070.TOP.NG.01 | Ø 27 cm | 13 cm |
| 4070.TOP.NG.02 | Ø 35 cm | 15 cm |
| 4070.TOP.NG.03 | Ø 42 cm | 16 cm |
| 4070.TOP.NG.04 | Ø 24 cm | 11 cm |

NATUREL KAPAKLI GÜVEÇ/ *Natural Stew*

| Ürün Kodu *Product Code* | Genişlik *Weight* | Derinlik *Height* |
|---|---|---|
| 4070.TOP.NKG.01 | Ø 19 cm | 10 cm |
| 4070.TOP.NKG.02 | Ø 21 cm | 12 cm |
| 4070.TOP.NKG.03 | Ø 25 cm | 13 cm |
| 4070.TOP.NKG.04 | Ø 27 cm | 14 cm |
| 4070.TOP.NKG.05 | Ø 30 cm | 15 cm |
| 4070.TOP.NKG.06 | Ø 32 cm | 16 cm |

NATUREL TAVA/ *Natural Pans*

| Ürün Kodu *Product Code* | Genişlik *Weight* | Derinlik *Height* |
|---|---|---|
| 4070.TOP.NYDT.01 | Ø 13 cm | 6 cm |
| 4070.TOP.NYDT.02 | Ø 20 cm | 7 cm |
| 4070.TOP.NYDT.03 | Ø 25 cm | 7 cm |
| 4070.TOP.NYDT.04 | Ø 30 cm | 7 cm |
| 4070.TOP.NYDT.05 | Ø 35 cm | 7 cm |
| 4070.TOP.NYDT.06 | Ø 40 cm | 8 cm |

NATUREL SIRLI GÜVEÇ/ *Natural Stew*

| Ürün Kodu *Product Code* | Genişlik *Weight* | Derinlik *Height* |
|---|---|---|
| 4070.TOP.TSEG.01 | Ø 14 cm | |
| 4070.TOP.TSEG.03 | Ø 16 cm | |
| 4070.TOP.TSEG.05 | Ø 18 cm | |

CADI KAZANI/ *Cadı Boiler*

| Ürün Kodu *Product Code* | Ürün Ölçüsü *Product Size* |
|---|---|
| 4003.BKR.BHB174 | |

TAVA STANDI/ *Pan Stand*

| Ürün Kodu *Product Code* | Ürün Ölçüsü *Product Size* |
|---|---|
| 3641.ALB.639.20 | 20 cm |

Harira

BUHARLI PİŞİRME SEPETİ 2'Lİ/ *Steamer*

| Ürün Kodu *Product Code* | Ürün Ölçüsü *Product Size* |
|---|---|
| 3642.BMB.BBP24 | Ø24 cm |

# Pişirme Ekipmanları
# Pişirme Ürünleri
# Haşlama/Kızartma Sepetleri

OTEKS

# HAŞLAMA&KIZARTMA SEPETLERİ
## *Boiling&Frying Baskets*

### MAKARNA SÜZGEÇ SETİ/ *Pasta Filter Set*

| Ürün Kodu *Product Code* | Ürün Ölçüsü *Product Size* |
|---|---|
| 4111.KAP.36312420 | 24 cm |
| 4111.KAP.36313623 | 36 cm |
| 4111.KAP.36314026 | 40 cm |

### MAKARNA SÜZGECİ/ *Pasta Filter*

| Ürün Kodu *Product Code* | Ürün Ölçüsü *Product Size* |
|---|---|
| 4111.KAP.36302420 | 24x19,5 cm |
| 4111.KAP.36303623 | 36x22 cm |
| 4111.KAP.36304026 | 40x25 cm |

### MAKARNA SEPETİ/ *Pasta Basket*

| Ürün Kodu *Product Code* | Ürün Ölçüsü *Product Size* |
|---|---|
| 4031.BGZ.2730 | |

### FRİTÖZ SEPETİ/ *Fryer Basket*

| Ürün Kodu *Product Code* | Ürün Ölçüsü *Product Size* |
|---|---|
| 4031.BGZ.2723 | 22x20x13 cm |
| 4031.BGZ.2724 | 24x13x13 cm |

### FRİTÖZ SEPETİ/ *Fryer Basket*

| Ürün Kodu *Product Code* | Ürün Ölçüsü *Product Size* |
|---|---|
| 4031.BGZ.272000 | *Özel ölçü Special dimensions* |

### KUŞ YUVASI FRİTÖZ SEPETİ/ *Bird Nest Fryer*

| Ürün Kodu *Product Code* | Ürün Ölçüsü *Product Size* |
|---|---|
| 4031.MTF.112320 | |

# YEMEK TAŞIMA
## *Food Transport*

### TABANSIZ SİLİKON CONTA KİLİTLİ KAPAKLI SAPLI YEMEK TAŞIMA/ *Food Bucket*

| Ürün Kodu *Product Code* | Kapasite *Capacity* | Ürün Ölçüsü *Product Size* |
|---|---|---|
| 4041.KAP.35532428 | *12,5 lt* | 24x28 cm |
| 4041.KAP.35533028 | *20 lt* | 30x28 cm |
| 4041.KAP.35533032 | *21 lt* | 30x32 cm |
| 4041.KAP.35533636 | *36,6 lt* | 36x36 cm |
| 4041.KAP.35534040 | *50 lt* | 40x40 cm |
| 4041.KAP.35534545 | *70 lt* | 45x45 cm |

### TABANSIZ KİLİTLİ KAPAKLI SAPLI YEMEK TAŞIMA/ *Food Bucket*

| Ürün Kodu *Product Code* | Kapasite *Capacity* | Ürün Ölçüsü *Product Size* |
|---|---|---|
| 4041.KAP.35512428 | *12,5 lt* | 24x28 cm |
| 4041.KAP.35513028 | *20 lt* | 30x28 cm |
| 4041.KAP.35513032 | *21 lt* | 30x32 cm |
| 4041.KAP.35513636 | *36,6 lt* | 36x36 cm |
| 4041.KAP.35514040 | *50 lt* | 40x40 cm |
| 4041.KAP.35514545 | *70 lt* | 45x45 cm |
| 4041.KAP.35515050 | *100 lt* | 50x50 cm |

### TABANLI KİLİTLİ KAPAKLI YEMEK TAŞIMA/ *Food Bucket*

| Ürün Kodu *Product Code* | Kapasite *Capacity* | Ürün Ölçüsü *Product Size* |
|---|---|---|
| 4041.KAP.35502428 | *12,5 lt* | 24x28 cm |
| 4041.KAP.35503028 | *20 lt* | 30x28 cm |
| 4041.KAP.35503032 | *21 lt* | 30x32 cm |
| 4041.KAP.35503636 | *36,6 lt* | 36x36 cm |
| 4041.KAP.35504040 | *50 lt* | 40x40 cm |
| 4041.KAP.35504545 | *70 lt* | 45x45 cm |
| 4041.KAP.35505050 | *100 lt* | 50x50 cm |

### TABANLI SİLİKON CONTA KİLİTLİ KAPAKLI SAPLI YEMEK TAŞIMA/ *Food Bucket*

| Ürün Kodu *Product Code* | Kapasite *Capacity* | Ürün Ölçüsü *Product Size* |
|---|---|---|
| 4041.KAP.35542428 | *12,5 lt* | 24x28 cm |
| 4041.KAP.35543028 | *20 lt* | 30x28 cm |
| 4041.KAP. 35543032 | *21 lt* | 30x32 cm |
| 4041.KAP. 35543636 | *36,6 lt* | 36x36 cm |
| 4041.KAP. 35544040 | *50 lt* | 40x40 cm |
| 4041.KAP. 35544545 | *70 lt* | 45x45 cm |

### İZOLELİ KİLİTLİ KAPAKLI YEMEK TAŞIMA/ *Food Bucket*

| Ürün Kodu *Product Code* | Kapasite *Capacity* | Ürün Ölçüsü *Product Size* |
|---|---|---|
| 4041.KAP.35503217 | *10 lt* | 32x17 cm |
| 4041.KAP.35503222 | *14 lt* | 32x22 cm |
| 4041.KAP.35503230 | *20 lt* | 32x30 cm |
| 4041.KAP.35503236 | *24 lt* | 32x36 cm |
| 4041.KAP.35503248 | *32 lt* | 32x48 cm |
| 4041.KAP.35505030 | *43 lt* | 50x30 cm |

### MUSLUKLU KİLİTLİ KAPAKLI YEMEK TAŞIMA/ *Food Bucket*

| Ürün Kodu *Product Code* | Kapasite *Capacity* | Ürün Ölçüsü *Product Size* |
|---|---|---|
| 4041.KAP.35412428 | *12,5 lt* | 24x28 cm |
| 4041.KAP.35413028 | *20 lt* | 30x28 cm |
| 4041.KAP.35413032 | *21 lt* | 30x32 cm |
| 4041.KAP.35413636 | *36,6 lt* | 36x36 cm |
| 4041.KAP.35414040 | *50 lt* | 40x40 cm |
| 4041.KAP.35414545 | *70 lt* | 45x45 cm |
| 4041.KAP.35415050 | *100 lt* | 50x50 cm |

### SEFER TASI/ *Lunch box*

| Ürün Kodu *Product Code* | Ürün Ölçüsü *Product Size* |
|---|---|
| 4041.KAP.30631808 | Ø18x8x3 cm |
| 4041.KAP.30632010 | Ø20x9x3 cm |
| 4041.KAP.30632414 | Ø24x14x3 cm |
| 4041.KAP.30633014 | Ø30x14x3 cm |

### SEFER TASI/ *Lunch box*

| Ürün Kodu *Product Code* | Ürün Ölçüsü *Product Size* |
|---|---|
| 4041.KAP.30641808 | Ø18x8x4 cm |
| 4041.KAP.30642010 | Ø20x9x4 cm |
| 4041.KAP.30642414 | Ø24x14x4 cm |
| 4041.KAP.30643014 | Ø30x14x4 cm |

### SEFER TASI/ *Lunch box*

| Ürün Kodu *Product Code* | Ürün Ölçüsü *Product Size* |
|---|---|
| 4041.KAP.35502092 | Ø20x11x2 cm |
| 4041.KAP.35502093 | Ø20x11x3 cm |
| 4041.KAP.35502094 | Ø20x11x4 cm |

# Pişirme Ekipmanları
# Pişirme Ürünleri
# Fırın Tepsi

OTEKS

# FIRIN TEPSİ
## *Oven Tray*

FIRIN TEPSİ / *Oven Tray*

| Ürün Kodu *Product Code* | Ürün Ölçüsü *Product Size* |
|---|---|
| 4051.KAP.30703805 | 36x5 cm |
| 4051.KAP.30704505 | 45x5 cm |
| 4051.KAP.30705005 | 50x5 cm |
| 4051.KAP.30706005 | 60x5 cm |

FIRIN TEPSİ / *Oven Tray*

| Ürün Kodu *Product Code* | Ürün Ölçüsü *Product Size* |
|---|---|
| 4052.KAP.30704565 | 40x60x5 cm |
| 4052.KAP.30704568 | 40x60x8 cm |
| 4052.KAP.30704561 | 40x60x10 cm |
| 4052.KAP.30705355 | 50x35x5 cm |
| 4052.KAP.30705358 | 50x35x8 cm |
| 4052.KAP.30705310 | 50x35x10 cm |
| 4052.KAP.30705705 | 50x70x5 cm |
| 4052.KAP.30705708 | 50x70x8 cm |
| 4052.KAP.30705710 | 50x70x10 cm |

FIRIN TEPSİ / *Oven Tray*

| Ürün Kodu *Product Code* | Ürün Ölçüsü *Product Size* |
|---|---|
| 4052.KAP.30714565 | 40x60x5 cm |
| 4052.KAP.30714568 | 40x60x8 cm |
| 4052.KAP.30714561 | 40x60x10 cm |
| 4052.KAP.30715355 | 50x35x5 cm |
| 4052.KAP.30715358 | 50x35x8 cm |
| 4052.KAP.30715310 | 50x35x10 cm |
| 4052.KAP.30715705 | 50x70x5 cm |
| 4052.KAP.30715708 | 50x70x8 cm |
| 4052.KAP.30715710 | 50x70x10 cm |

# Mutfak **Malzemeleri**/ *Kitchen* ***Equipments***

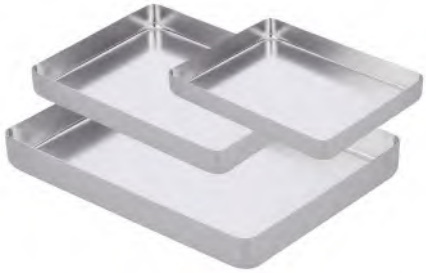

## PRESLİ ALÜMİNYUM TEPSİ/ *Pressure Aluminium Tray*

| Ürün Kodu *Product Code* | Ürün Ölçüsü *Product Size* | Ürün Kodu *Product Code* | Ürün Ölçüsü *Product Size* |
|---|---|---|---|
| 4052.ALM.001025353 | 25x35x3 cm | 4052.ALM.001040505 | 40x50x5 cm |
| 4052.ALM.001030403 | 30x40x3 cm | 4052.ALM.001040603 | 40x60x3 cm |
| 4052.ALM.001033433 | 33x43x3 cm | 4052.ALM.001040604 | 40x60x4 cm |
| 4052.ALM.001035453 | 35x45x3 cm | 4052.ALM.001045603 | 45x60x3 cm |
| 4052.ALM.001035454 | 35x45x4 cm | 4052.ALM.001045605 | 45x60x5 cm |
| 4052.ALM.001035455 | 35x45x5 cm | 4052.ALM.001050703 | 50x70x3 cm |
| 4052.ALM.001038483 | 38x48x3 cm | 4052.ALM.001050704 | 50x70x4 cm |
| 4052.ALM.001040502 | 40x50x2 cm | 4052.ALM.001050708 | 50x70x8 cm |
| 4052.ALM.001040504 | 40x50x4 cm | | |

## YUVARLAK ALÜMİNYUM TEPSİ/ *Round Aluminium Tray*

| Ürün Kodu *Product Code* | Ürün Ölçüsü *Product Size* | Ürün Kodu *Product Code* | Ürün Ölçüsü *Product Size* |
|---|---|---|---|
| 4052.ALM.002000030 | Ø30 cm | 4052.ALM.002000044 | Ø44 cm |
| 4052.ALM.002000032 | Ø32 cm | 4052.ALM.002000046 | Ø46 cm |
| 4052.ALM.002000034 | Ø34 cm | 4052.ALM.002000050 | Ø50 cm |
| 4052.ALM.002000036 | Ø36 cm | 4052.ALM.002000052 | Ø52 cm |
| 4052.ALM.002000038 | Ø38 cm | 4052.ALM.002000055 | Ø55 cm |
| 4052.ALM.002000040 | Ø40 cm | 4052.ALM.002000060 | Ø60 cm |
| 4052.ALM.002000042 | Ø42 cm | | |

## KAYNAKLI ALÜMİNYUM TEPSİ/ *Welded Aluminium Tray*

| Ürün Kodu *Product Code* | Ürün Ölçüsü *Product Size* |
|---|---|
| 4052.ALM.001033453 | 33x45x3 cm |
| 4052.ALM.001038482 | 38x48x2 cm |
| 4052.ALM.001038484 | 38x48x4 cm |

## ALÜMİNYUM DÜZ FIRIN TEPSİSİ/ *Baked Tray*

| Ürün Kodu *Product Code* | Ürün Ölçüsü *Product Size* |
|---|---|
| 4052.ALM.011003253 | 32,5x53 cm |
| 4052.ALM.011004060 | 40x60 cm |
| 4052.ALM.011004080 | 40x80 cm |
| 4052.ALM.011004974 | 49x74 cm |
| 4052.ALM.011005365 | 53x65 cm |
| 4052.ALM.011005980 | 59x80 cm |
| 4052.ALM.011007498 | 74x98 cm |

## ALÜMİNYUM DELİKLİ FIRIN TEPSİSİ *Perforated Baking Tray*

| Ürün Kodu *Product Code* | Ürün Ölçüsü *Product Size* |
|---|---|
| 4052.ALM.011103253 | 32,5x53 cm |
| 4052.ALM.011104060 | 40x60 cm |
| 4052.ALM.011104080 | 40x80 cm |
| 4052.ALM.011104974 | 49x74 cm |
| 4052.ALM.011105365 | 53x65 cm |
| 4052.ALM.011105980 | 59x80 cm |
| 4052.ALM.011107498 | 74x98 cm |

## ALÜMİNYUM TEFLON KAPLAMA FIRIN TEPSİSİ *Teflon Baking Tray*

| Ürün Kodu *Product Code* | Ürün Ölçüsü *Product Size* |
|---|---|
| 4053.ALM.012003253 | 32,5x53 cm |
| 4053.ALM.012004060 | 40x60 cm |
| 4053.ALM.012004974 | 49x74 cm |
| 4053.ALM.012005365 | 53x65 cm |
| 4053.ALM.012005980 | 59x80 cm |
| 4053.ALM.012007498 | 74x98 cm |

## ALÜMİNYUM DELİKLİ TEFLON FIRIN TEPSİSİ *Perforated Teflon Baking Tray*

| Ürün Kodu *Product Code* | Ürün Ölçüsü *Product Size* |
|---|---|
| 4053.ALM.012103253 | 32,5x53 cm |
| 4053.ALM.012104060 | 40x60 cm |
| 4053.ALM.012104974 | 49x74 cm |
| 4053.ALM.012105365 | 53x65 cm |
| 4053.ALM.012105980 | 59x80 cm |
| 4053.ALM.012107498 | 74x98 cm |

## ALÜMİNYUM KÜNEFE TABAĞI/ *Kunefe Plate*

| Ürün Kodu *Product Code* | Ürün Ölçüsü *Product Size* |
|---|---|
| 4052.ALM.003000011 | Ø11 cm |
| 4052.ALM.003000013 | Ø13 cm |
| 4052.ALM.003000015 | Ø15 cm |
| 4052.ALM.003000017 | Ø17 cm |
| 4052.ALM.003000019 | Ø19 cm |
| 4052.ALM.003000021 | Ø21 cm |

# Mutfak **Malzemeleri**/ *Kitchen* ***Equipments***

## ALÜMİNYUM HAMBURGER TAVASI
*Hamburger Tray*

| Ürün Kodu<br>*Product Code* | Ürün Ölçüsü<br>*Product Size* |
|---|---|
| 4052.ALM.013004060 | 40x60 cm |
| 4052.ALM.013004974 | 49x74 cm |
| 4052.ALM.013005365 | 53x65 cm |
| 4052.ALM.013005980 | 59x80 cm |
| 4052.ALM.013007498 | 74x98 cm |

## ALÜMİNYUM TEFLON HAMBURGER TAVASI
*Teflon Hamburger Tray*

| Ürün Kodu<br>*Product Code* | Ürün Ölçüsü<br>*Product Size* |
|---|---|
| 4053.ALM.013104060 | 40x60 cm |
| 4053.ALM.013104974 | 49x74 cm |
| 4053.ALM.013105365 | 53x65 cm |
| 4053.ALM.013105980 | 59x80 cm |
| 4053.ALM.013107498 | 74x98 cm |

## ALÜMİNYUM SANDVİÇ TAVASI
*Sandwich Tray*

| Ürün Kodu<br>*Product Code* | Ürün Ölçüsü<br>*Product Size* |
|---|---|
| 4052.ALM.014004060 | 40x60 cm |
| 4052.ALM.014004974 | 49x74 cm |
| 4052.ALM.014005365 | 53x65 cm |
| 4052.ALM.014005980 | 59x80 cm |

## ALÜMİNYUM TEFLON SANDVİÇ TAVASI
*Teflon Sandwich Tray*

| Ürün Kodu<br>*Product Code* | Ürün Ölçüsü<br>*Product Size* |
|---|---|
| 4053.ALM.014104060 | 40x60 cm |
| 4053.ALM.014104974 | 49x74 cm |
| 4053.ALM.014105365 | 53x65 cm |

## ALÜMİNYUM BAGET TAVAS
*Baguette Tray*

| Ürün Kodu<br>*Product Code* | Ürün Ölçüsü<br>*Product Size* |
|---|---|
| 4052.ALM.015004060 | 40x60 cm |
| 4052.ALM.015004974 | 49x74 cm |
| 4052.ALM.015005365 | 53x65 cm |
| 4052.ALM.015005980 | 59x80 cm |

## ALÜMİNYUM TEFLON BAGET TAVASI
*Teflon Baguette Tray*

| Ürün Kodu<br>*Product Code* | Ürün Ölçüsü<br>*Product Size* |
|---|---|
| 4053.ALM.015104060 | 40x60 cm |
| 4053.ALM.015104974 | 49x74 cm |
| 4053.ALM.015105365 | 53x65 cm |
| 4053.ALM.015105980 | 59x80 cm |

## ALÜMİNYUM TOPKEK TAVASI
*Cake Tray*

| Ürün Kodu<br>*Product Code* | Ürün Ölçüsü<br>*Product Size* |
|---|---|
| 4052.ALM.017004060 | 40x60 cm |
| 4052.ALM.017005365 | 53x65 cm |

## ALÜMİNYUM TEFLON TOPKEK TAVASI
*Teflon Cake Tray*

| Ürün Kodu<br>*Product Code* | Ürün Ölçüsü<br>*Product Size* |
|---|---|
| 4053.ALM.017104060 | 40x60 cm |
| 4053.ALM.017105365 | 53x65 cm |

## ALÜMİNYUM TOST KALIBI/ *Toast Tray*

| Ürün Kodu<br>*Product Code* | Açıklama<br>*Description* | Ürün Ölçüsü<br>*Product Size* |
|---|---|---|
| 4052.ALM.025101030 | *Tekli/1 piece* | 10x10x30 cm |
| 4052.ALM.027101030 | *5 Adetli/5 Piece* | 10x10x30 cm |
| 4052.ALM.027101031 | *4 Adetli/4 Piece* | 10x10x30 cm |

## ALÜMİNYUM TEFLON KAPLAMA TOST KALIBI
*Teflon Toast Tray*

| Ürün Kodu<br>*Product Code* | Açıklama<br>*Description* | Ürün Ölçüsü<br>*Product Size* |
|---|---|---|
| 4053.ALM.026101030 | *Tekli/1 piece* | 10x10x30 cm |
| 4053.ALM.026101040 | *Tekli/1 piece* | 10x10x40 cm |
| 4053.ALM.026109914 | *5 Adetli/5 Piece* | 9x9x14 cm |
| 4053.ALM.026121240 | *Tekli/1 piece* | 12x12x40 cm |
| 4053.ALM.028101030 | *5 Adetli/5 Piece* | 10x10x30 cm |

## ALÜMİNYUM AÇILI FIRIN TEPSİSİ
*Angled Baking Tray*

| Ürün Kodu<br>*Product Code* | Açıklama<br>*Description* | Ürün Ölçüsü<br>*Product Size* |
|---|---|---|
| 4052.ALM.031004060 | | 40x60 cm |
| 4053.ALM.032003253 | *Teflon* | 32,5x53 cm |
| 4053.ALM.032004060 | *Teflon* | 40x60 cm |

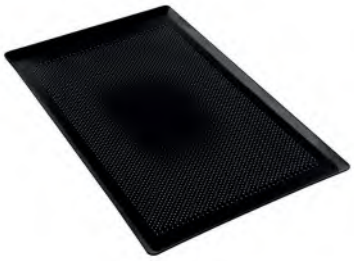

## ALÜMİNYUM DELİKLİ AÇILI FIRIN TEPSİSİ
*Perforated Angled Baking Tray*

| Ürün Kodu<br>*Product Code* | Açıklama<br>*Description* | Ürün Ölçüsü<br>*Product Size* |
|---|---|---|
| 4052.ALM.031104060 | | 40x60 cm |
| 4053.ALM.032104060 | *Teflon* | 40x60 cm |